

1、配气机构 (气缸盖) PENUMATIC MECHANISM (CYLINDER CAP)

序 号 Ser.No	代 号 Part No	名 称	Description	数量 Qty
1	F3-111000-0	气缸盖组合	Cylinder cap assembly	1
2	F3-111701-0	钢丝挡圈	Steel wire circlip	2
3	F3-111751-0	气门导管	Guide pipe of valve	2
4	Q/JR YP80-2000	螺栓 95026-06010	Bolt 95026-06010	1
5	FB-100405-0	垫圈	Washer	1
6	F3-100604-0	减震块	Damper	12
7	F3-102000-0	气缸盖垫片组合	Cylinder cap shim unit	1
8	Q/JR YP96-2000	定位销 99510-14016	Alignment pin 99510-14016	2
9	F3-100603-0	油封	Oil seal	1
10	F3-101000-0	盖形螺母	Cap nut	4
11	F3-100403-0	铜垫圈	Copper washer	4
12	GB/T 70·1	螺钉 M8×50-10·9-Zn5·D	Screw M8×50-10·9-Zn5·D	2
13	F3-103000-0	链轮室盖组合	Proket chamber cover unit	1
14	FG-102000-0	挡油盘组合	Oil pender cover unit	1
15	F3-100605-0	通气管	Air drain	1
16	FG-100701-0	卡箍	Hoop	1
17	Q/JR YP80-2000	螺栓 95026-06012	Bolt 95026-06012	2
18	F3-100602-0	O 形圈	O-ring	1
19	GB/T70·1	螺钉 M6×25-10·9-Zn5·D	Screw M6×25-10·9-Zn5·D	2
20	F3-100202-0	上气门盖	Upper valve cover	1
21	FG-100201-0	下气门盖	Lower valve cover	1
22	FG-100601-0	O 形圈	O-ring	1
23	F3-100601-0	O 形圈	O-ring	1
24	GB/T 70·1	螺钉 M6×16-10·9-Zn5·D	Screw M6×20-10·9-Zn5·D	5
25	F3-110403-0	压板	Pressure plate	1

1、配气机构 (气缸盖) PENUMATIC MECHANISM (CYLINDER CAP)

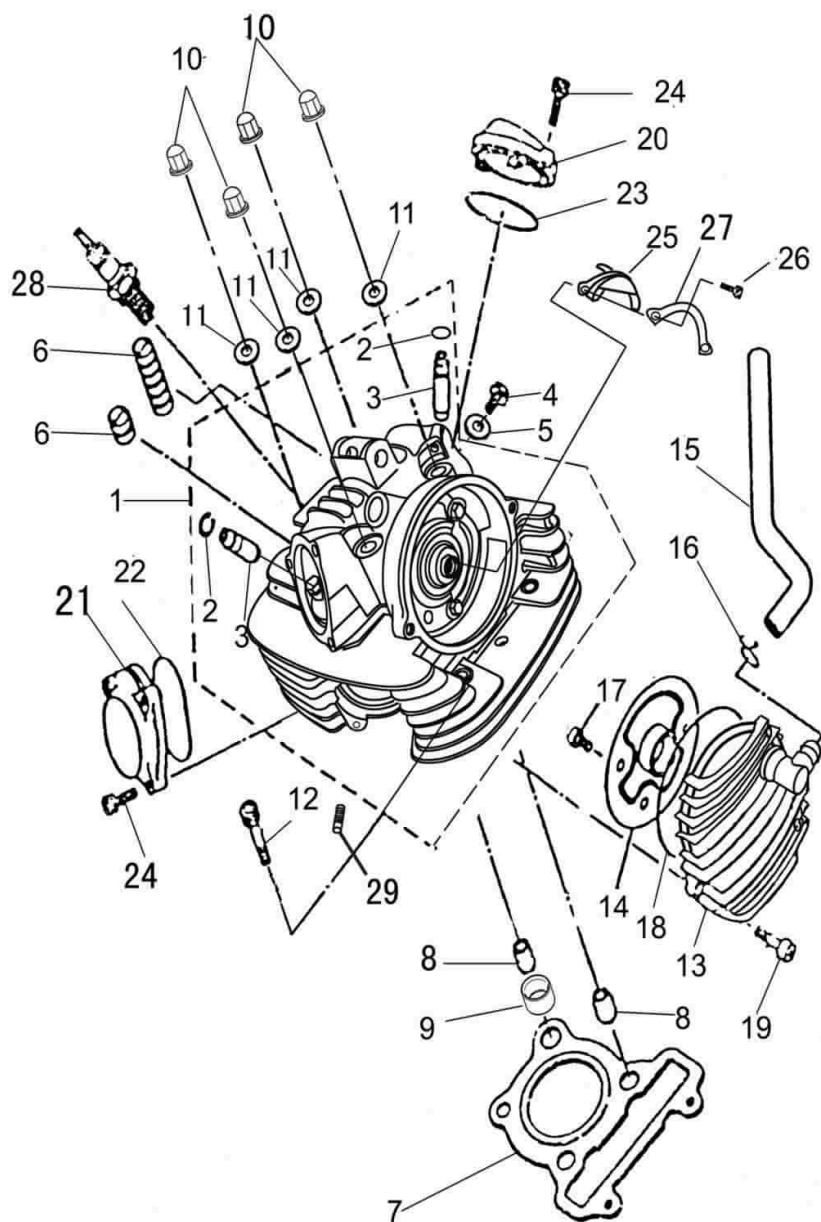

1、配气机构 (气缸盖) PENUMATIC MECHANISM (CYLINDER CAP)

[illegible]

1、配气机构 (气缸盖) PENUMATIC MECHANISM (CYLINDER CAP)

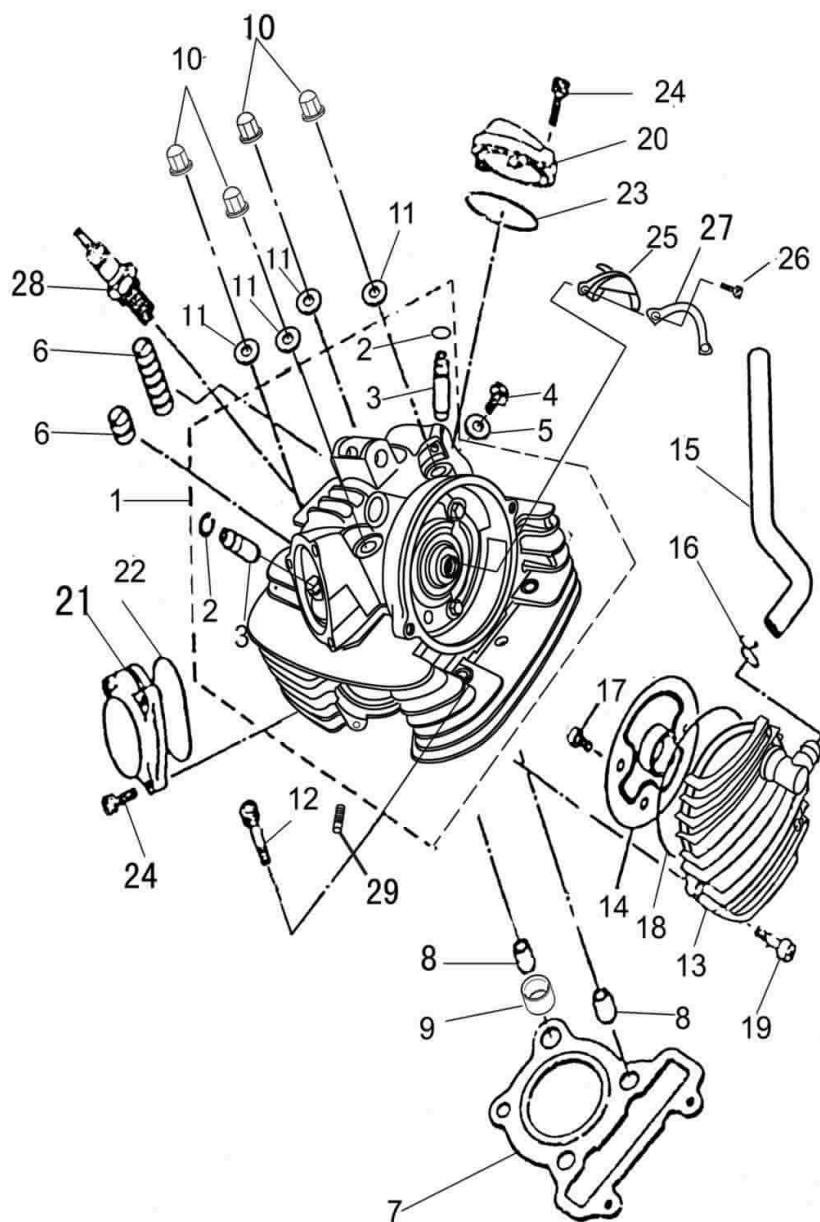

2、配气机构 PNEUMATIC MECHANISM

序 号 Ser.No	件 号 Part No	名 称 Description	数 量 Q'ty
1	F3-114201-0	配气凸轮轴 Penumatic cam shaft	1
2	F3-100401-0	正时链轮 Timing sprocket	1
3	FG-100001-0	传动销 Driving pin	1
4	GB/T5786	螺栓 M10×1.25×25-Zn5.D Bolt M10×1.25×25-Zn5.D	1
5	FG-100402-0	垫圈 Washer	1
6	F3-100402-0	甩油盘 Throw oil plate	1
7	GB/T 276-94	滚动轴承 6005-RS/C3 Rolling bearing 6005-RS/C3	1
8	F3-114001-0	衬套 Bush	1
9	F3-130000-0	正时链条 Timiing chain	1
10	F3-140000-0	下导向板总成 Lower guide plate assembly	1
11	F3-150000-0	上导向板总成 Upper guide plate assembly	1
12	F3-120000-0	链条张紧器 Chain tensioner	1
13	F3-100801-0	张紧器垫片 Shim of tensioner	1
14	Q/JR YP80-2000	螺栓 95026-06025 Bolt 95026-06025	2
15	Q/JR YP80-2000	螺栓 95026-06014 Bolt 95026-06014	2
16	F3-113000-0	滚针轴承 Needle bearing	1
17	F3-110304-0	进气门 Ari intake valve	1
18	F3-110303-0	排气门 Air exhaust valve	1
19	F3-110306-0	气门弹簧座 Valve spring seat	2
20	F3-110701-0	气门内弹簧 Valve inner spring	2
21	F3-110702-0	气门外弹簧 Valve outer spring	2
22	F3-112000-0	气门杆油封 Valve stem oil seal	2
23	F3-110301-0	气门弹簧盖 Valve spring cover	2
24	F3-110302-0	气门锁夹 Valve lock clip	4

2、配气机构 PNEUMATIC MECHANISM

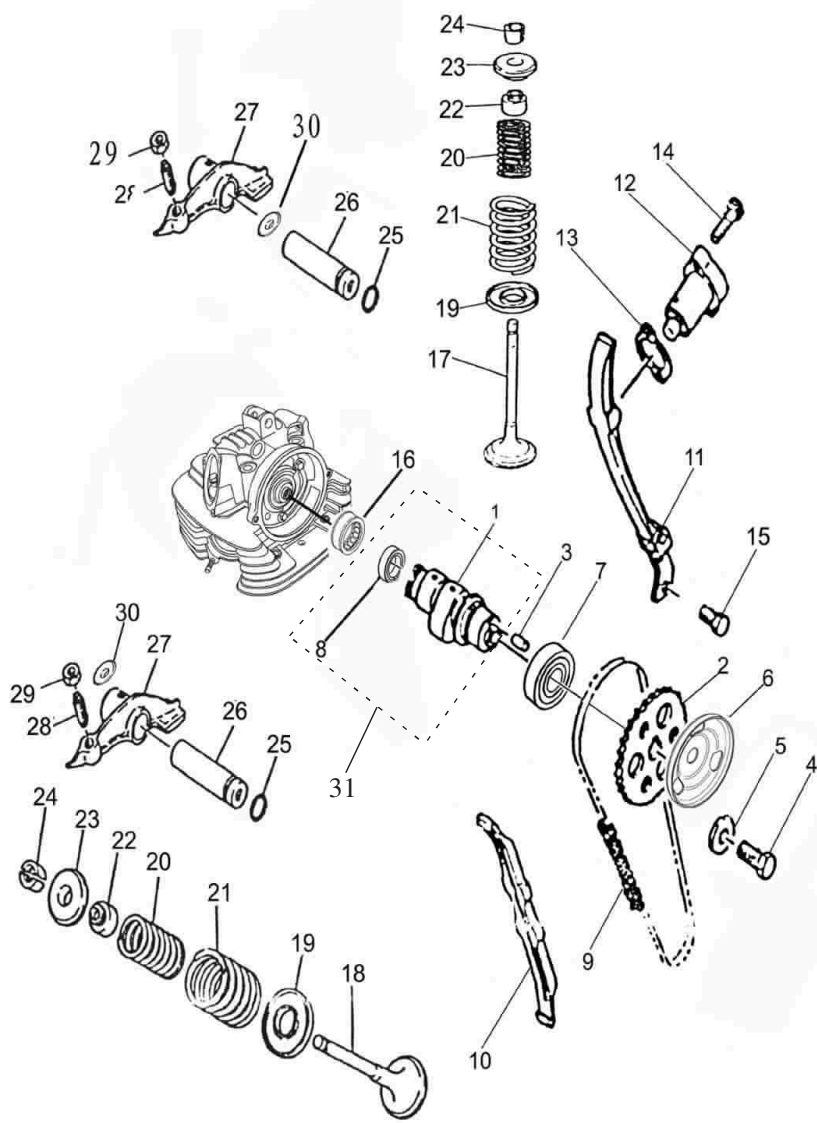

2、配气机构 PNEUMATIC MECHANISM

[illegible]

2、配气机构 PNEUMATIC MECHANISM

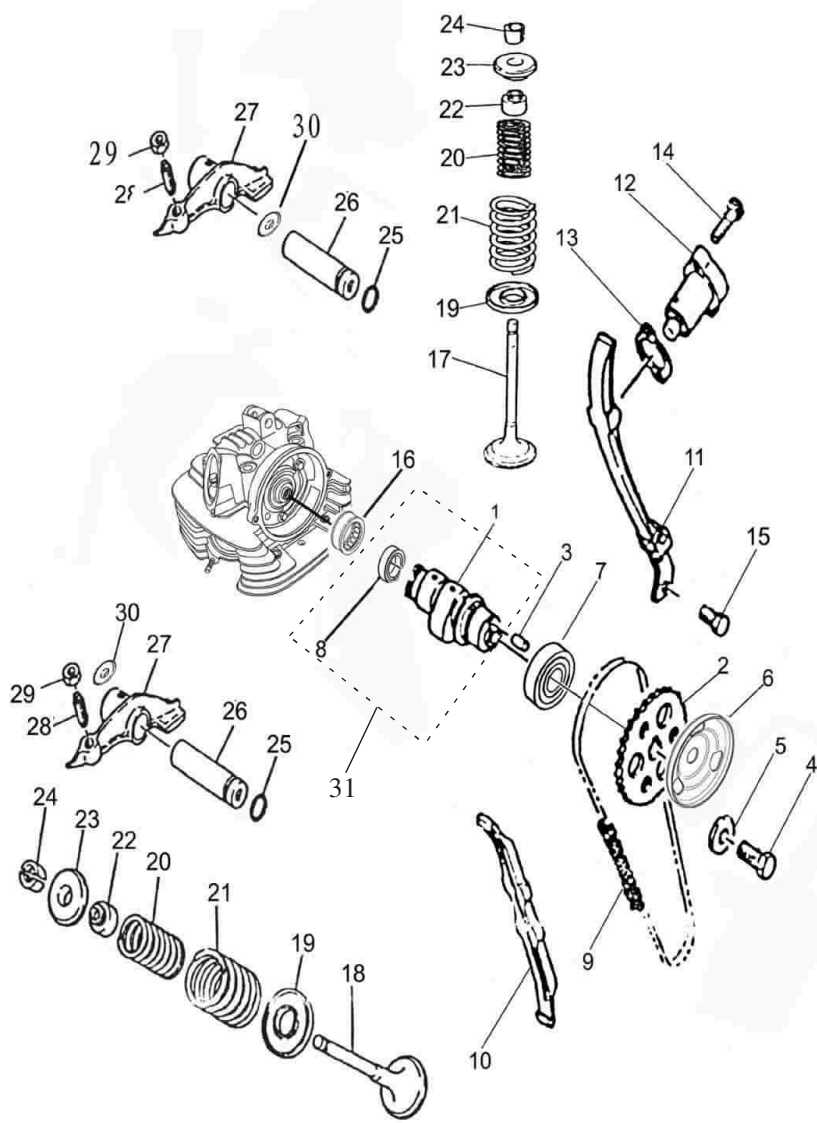

3、曲轴连杆机构 CRANK CONNECTING ROD MECHANISM

序 号 Ser.No	代 号 Part No	名 称	Description	数量 Qty
1	F3-210000-0	曲轴连杆总成	Crank connecting rod assy	1
2	F3-200702-0	弹簧	Spring	6
3	F3-200004-0	弹簧销	Spring pin	3
4	F3-200302-0	平衡轴驱动齿轮	Balance shaft driving gear	1
5	F3-200401-0	垫圈	Washsr	1
6	GB/T 819·1	螺钉 M6×18-Zn5·D	Screw M6×18-Zn5·D	3
7	F3-200402-0	压板 1	Pressure plate	1
8	GB/T 276	轴承 6203	Bearing 6203	1
9	FG-202000-0	油封	Oil seal	1
10	F3-230000-0	平衡轴总成	Balance shaft	1
11	GB/T 276	轴承 6205	Bearing 6205	2
12	F3-200301-0	平衡轴齿轮	Blance shaft gear	1
13	F3-200003-0	平键	Flat key	1
14	GB/T 819·1	螺钉 M6×16-Zn5·D	Screw M6×16-Zn5·D	2
15	F3-200403-0	压板 2	Pressure plate 2	1
16	F3-200404-0	锁紧垫圈	Locking washser	1
17	F3-200851-0	螺母	Nut	1
18	FG-200002-0	半圆键	Woodruff key	1
19	F3-220201-0	活塞	Piston	1
20	F3-220001-0	活塞环 1	Piston ring 1	1
21	F3-220002-0	活塞环 2	Piston ring 2	1
22	F3-221000-0	油环组合	Oil ring assy	1
23	F3-200001-0	活塞销	Piston pin	1
24	F3-200701-0	挡圈	Circlip	2
25	F3-201000-0	气缸体组合	Cylinder unit	1

3、曲轴连杆机构 CRANK CONNECTING ROD MECHANISM

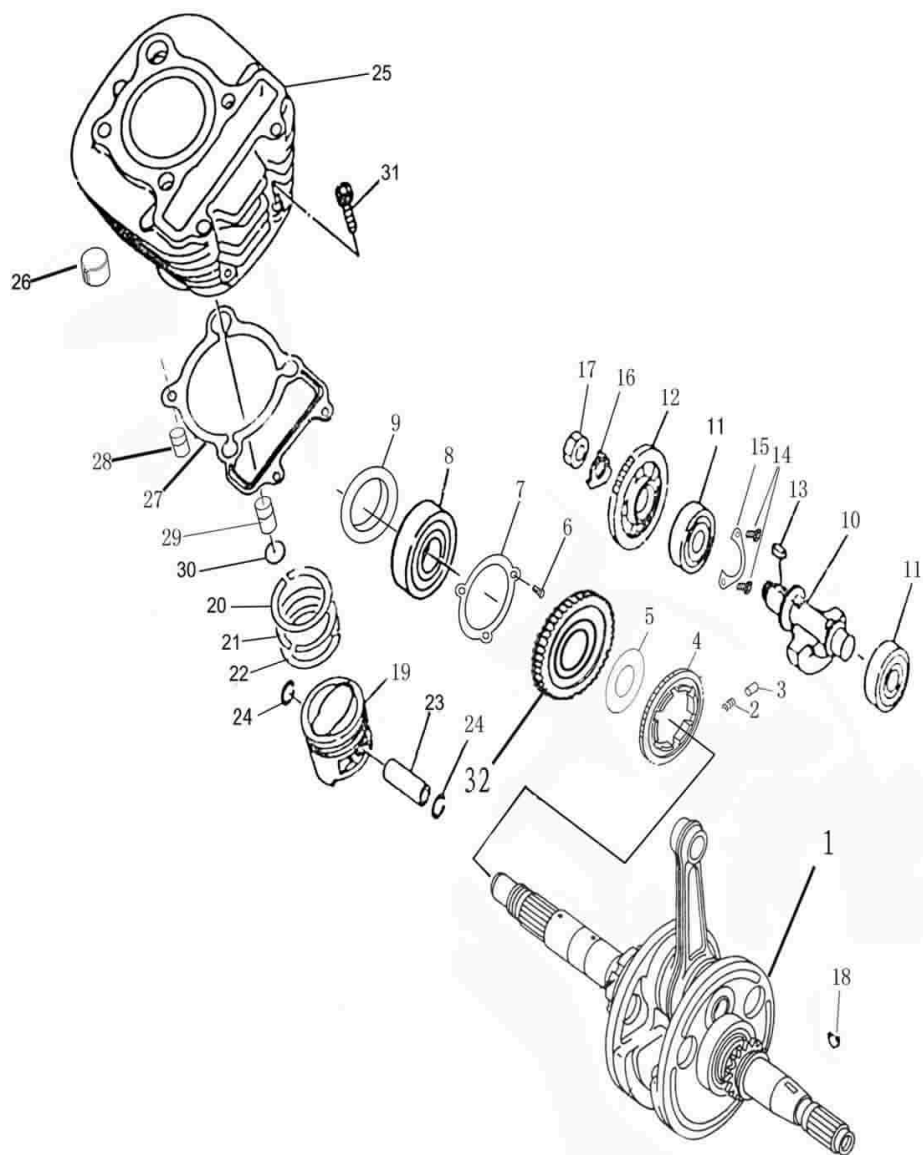

3、曲轴连杆机构 CRANK CONNECTING ROD MECHANISM

[illegible]

3、曲轴连杆机构 CRANK CONNECTING ROD MECHANISM

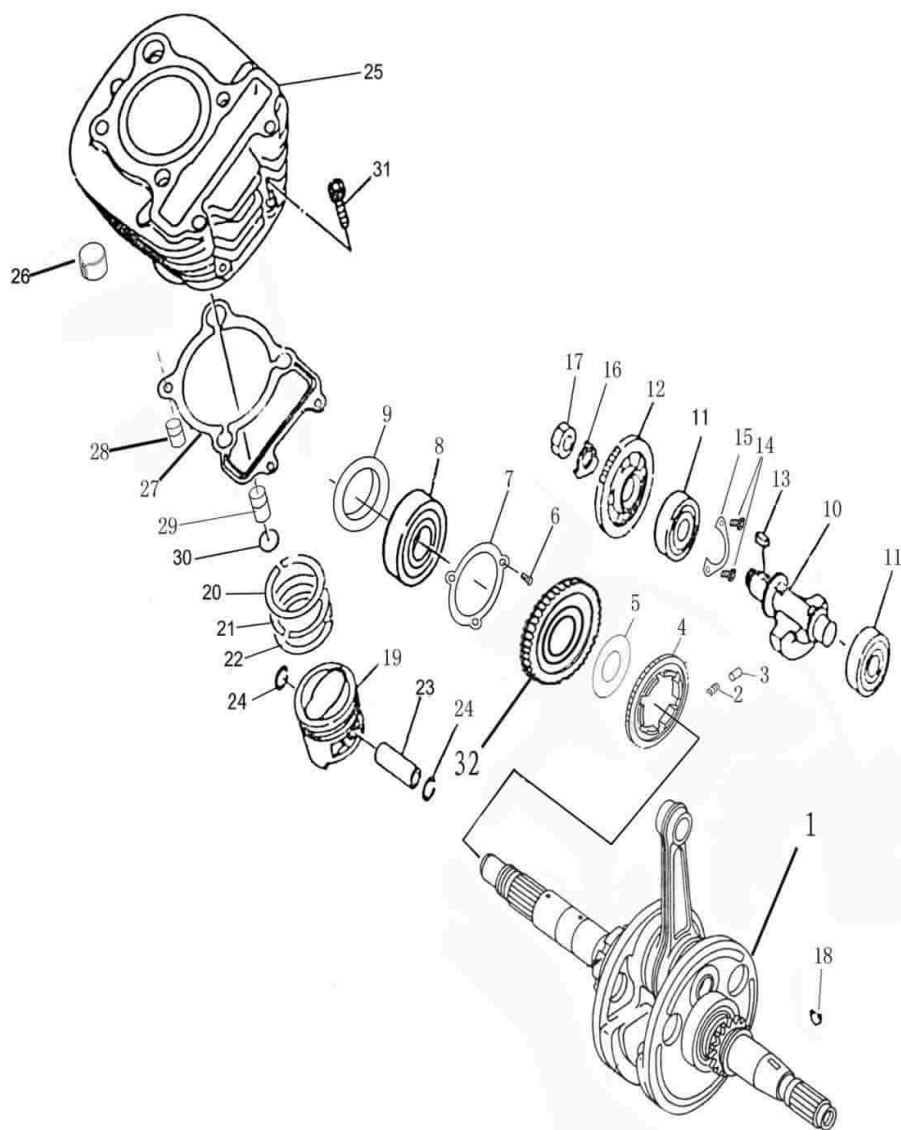

4、箱体部分 CRANKCASE BODY PART

序 号 Ser.No	代 号 Part No	名 称	Description	数量 Q'ty
1	F3-300801-0	左曲轴箱盖密封垫	Left crankcase cover gasket	1
2	FA-300001-0	定位 10×14	Alingment pin 10×14	6
3	F3-330000-0	左曲轴箱盖总成	Left crankcase cover assy	1
4	ZA1-300203-0	观察孔盖	Observe hole cover	1
5	ZA1-300604-0	O 形圈	O-ring	1
6	Q/JR YP80-2000	螺栓 95026-06030	Bolt 95026-06030	27
7	Q/JR YP80-2000	螺栓 95026-06040	Bolt 95026-06040	2
8	Q/JR YP80-2000	螺栓 95026-06060	Bolt 95026-06060	2
9	Q/JR YP80-2000	螺栓 95026-06050	Bolt 95026-06050	9
10	GB/T 70·1	螺钉 M8×60-10·9-Zn·5D	Screw M8×60-10·9-Zn·5D	3
11	F3-300401-0	倒挡拉筋支架	Bracket of reverse gear rope	1
12	F3-300802-0	右曲轴箱盖密封垫	Right crankcase cover gasket	1
13	F3-340000-0	右曲轴箱盖总成	Right crankcase cover assy	1
14	F3-301000-0	油尺	Oil dipstick	1
15	ZA1-300601-0	O 形圈	O-ring	1
16	F3-310000-0	左曲轴箱总成	Left crankcase assy	1
17	F3-320000-0	右曲轴箱总成	Right crankcase assy	1
18	F3-300851-0	双头螺栓	Double-head screw	2
19	F3-300852-0	双头螺栓	Double-head screw	2

4、箱体部分 CRANKCASE BODY PART

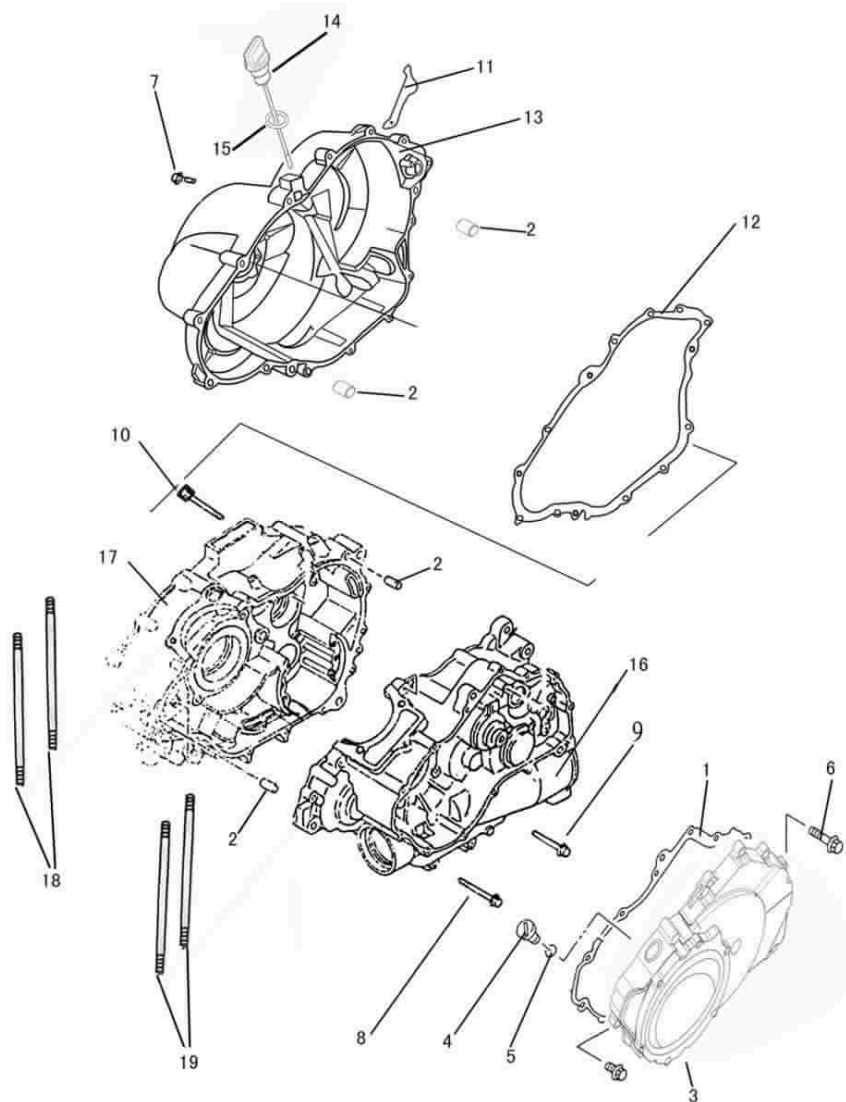

5、离合器 CLUTCH

序 号 Ser.No	代 号 Part No	名 称	Description	数量 Q'ty
1	F3-400401-0	主离合器垫圈	Main clutch washer	1
2	F3-411000-0	主离合器罩组合	Main clutch case assy	1
3	F3-413000-0	超越离合器	Overreach clutch	1
4	F3-414000-0	主离合器蹄块总成	Pin clutch shoe assy	1
5	F3-400851-0	螺母	Nut	1
6	GB6170	螺母 M8-Zn5·D	Nu tM8-Zn5·D	1
7	GB/T 97·1	垫圈 8-Zn8·D	Washer 8-Zn8·D	1
8	FG-400601-0	O 形圈	O-ring	1
9	F3-400852-0	离合器调节螺钉	Clutch adjusting screw	1
10	F3-404000-0	下凸轮板组合	Lower cam plate assy	1
11	F3-403000-0	钢球架组合	Steel ball bracket assy	1
12	F3-402000-0	上凸轮板组合	Upper cam plate assy	1
13	F3-400501-0	辅助衬套	Assistant bush	1
14	F3-401000-0	推杆组合	Rod push assy	1
15	GB/T 308	钢球 8·731 G100 b	Steel ball 8·731 G100 b	1
16	F3-421000-0	离合器齿轮组合	Clutch gear assy	1
17	F3-420402-0	花键垫圈	Spline washer	1
18	F3-423000-0	离合器轮毂组合	Clutch hub assy	1
19	F3-400402-0	锁紧垫圈	Locking washer	1
20	F3-200851-0	螺母	Nut	1
21	F3-400601-0	O 形圈	O-ring	1
22	F3-400301-0	顶杆	Post rod	1
23	F3-420401-0	离合器片	Clutch plate	6
24	F3-422000-0	摩擦片	Friction disc	7
25	F3-420201-0	压盘	Pressure disc	1

5、离合器 CLUTCH

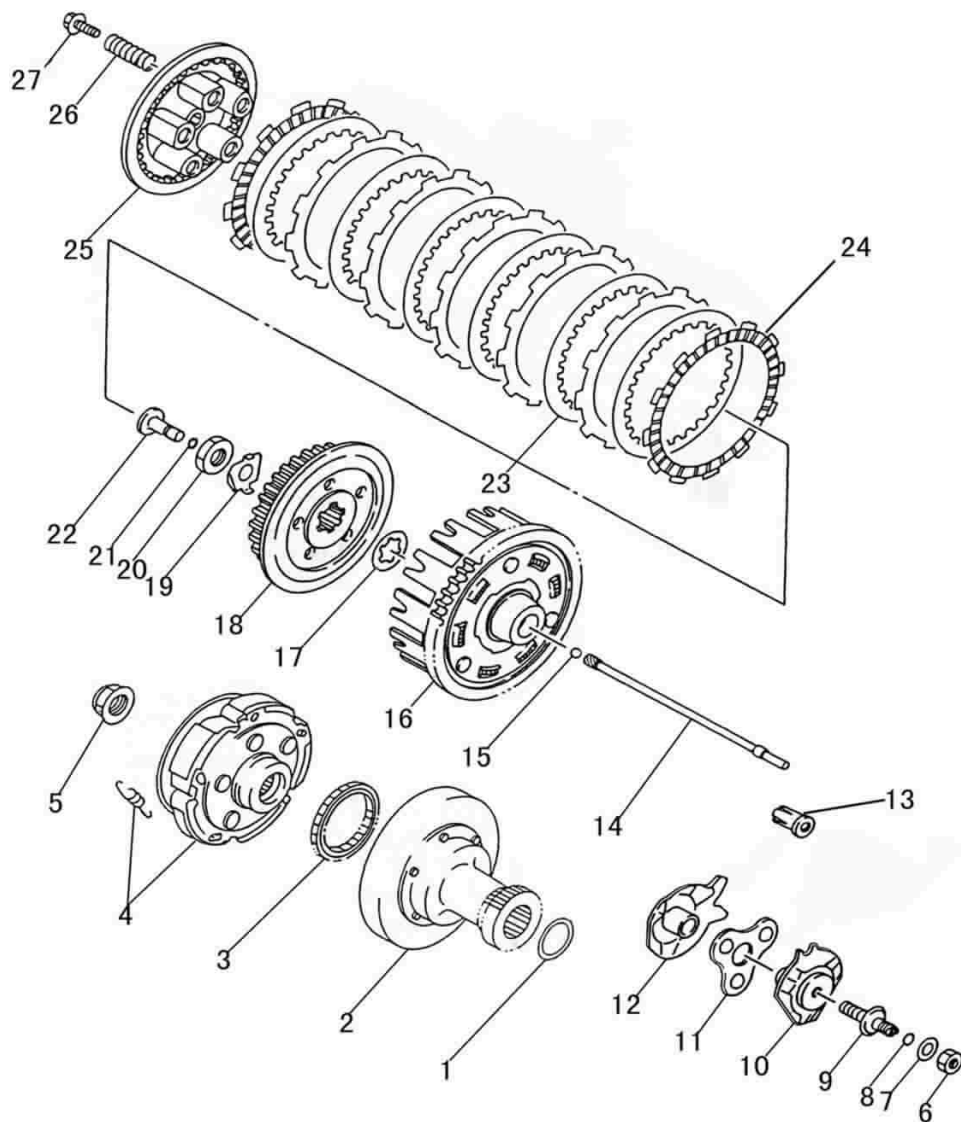

5、离合器 CLUTCH

[illegible]

5、离合器 CLUTCH

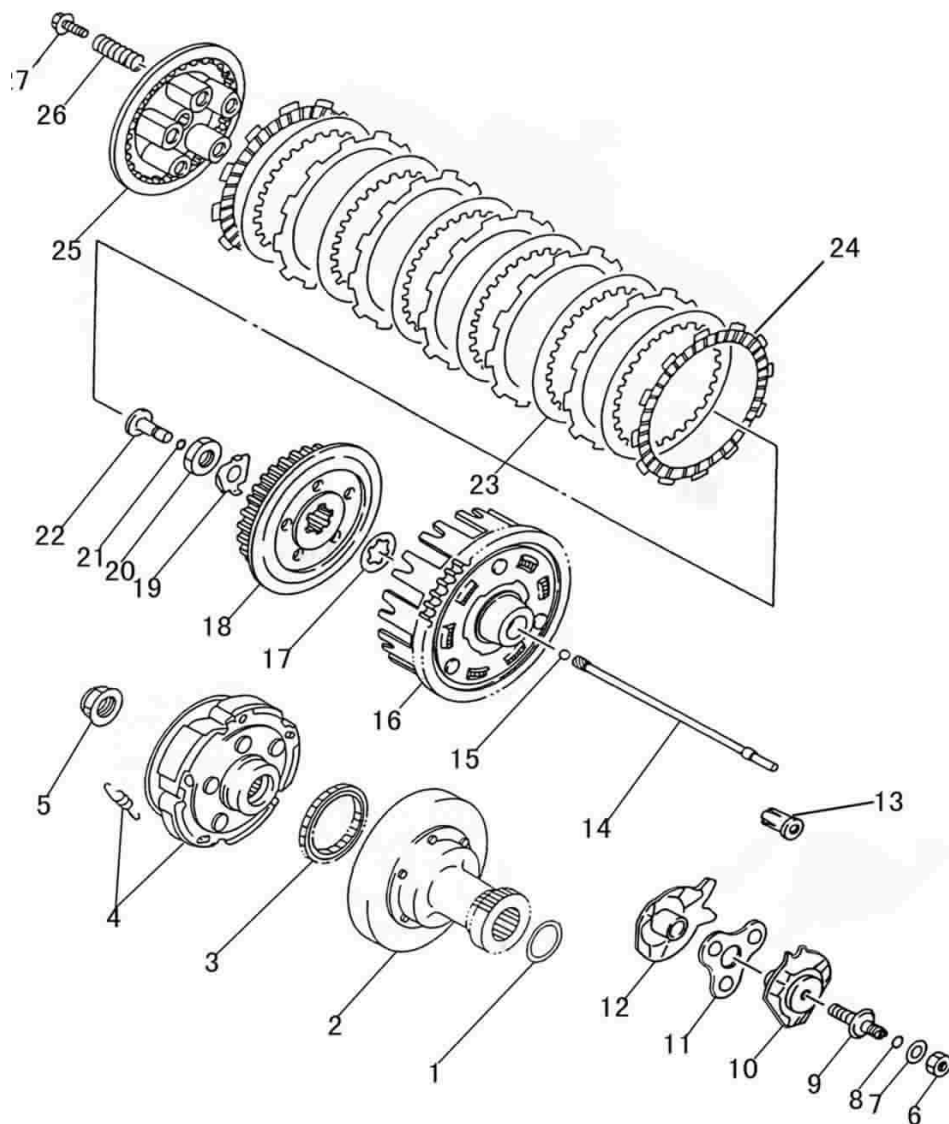

6、操纵、换档凸轮、拨叉机构 CONTROL, SHIFT, CAM, MECHANISM

序号 Ser.No	代 号 Part No	名 称	Description	数量 Q'ty
1	GB/T 5789	螺栓 M6×12-Zn5·D	Bolt M6×12-Zn5·D	1
2	F3-500402-0	倒档操纵板	Reverse control lever	1
3	F3-500401-0	垫圈	Washer	1
4	GB/T 894·2	挡圈 12	Circlip 2	1
5	F3-500701-0	扭簧	Spring	1
6	F3-501000-0	倒档操纵轴组合	Reverse shift brakcet	1
7	F3-540201-0	换档凸轮轴	Shift cam	1
8	F3-500751-0	星形轮	Shift can segment	1
9	GB/T 819·1	螺栓 M6×20-Zn5·D	Bolt M6×20-Zn5·D	1
10	F3-500404-0	垫圈	Washer	1
11	F3-550702-0	扭簧	Spring	1
12	F3-530000-0	换档轴总成	Shift shaft	1
13	CY80·01-69	弹簧拉销	Spring broaching	1
14	F3-500703-0	拉簧	Return spring	1
15	F3-560000-0	限位杠杆总成	Stopper lever	1
16	F3-500851-0	螺栓	Bolt	1
17	F3-550000-0	换档杠杆总成	Shift lever assy	1
18	F3-500408-0	扭簧销防松垫片	Torque spring pn tension gasket	1
19	F3-500852-0	扭簧销	Torque sping pin	1
20	F3-500302-0	拨叉 2	Shift fork 2	1
21	F3-500002-0	短拨叉轴	Short shift fork axle	1
22	F3-500303-0	拨叉 3(R)	Shift fork 3(R)	1
23	F3-500301-0	拨叉 1(L)	Shfit fork 1(L)	1
24	F3-500001-0	长拨叉轴	Long shift fork axle	1
25	GB/T276	轴承 6003	Bearing 6003	1

6、操纵、换档凸轮、拨叉机构 CONTROL, SHIFT, CAM, MECHANISM

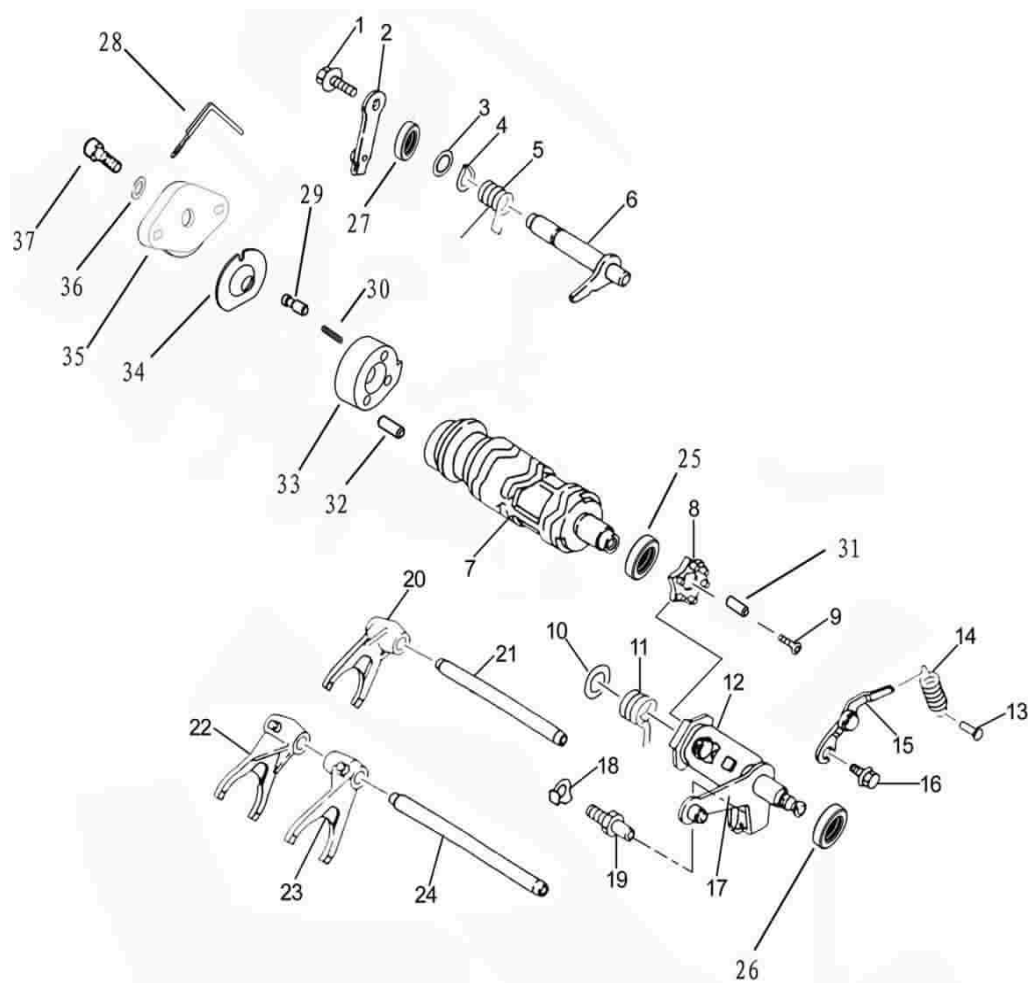

6、操纵、换档凸轮、拨叉机构 CONTROL, SHIFT, CAM, MECHANISM

[illegible]

6、操纵、换档凸轮、拨叉机构 CONTROL, SHIFT, CAM, MECHANISM

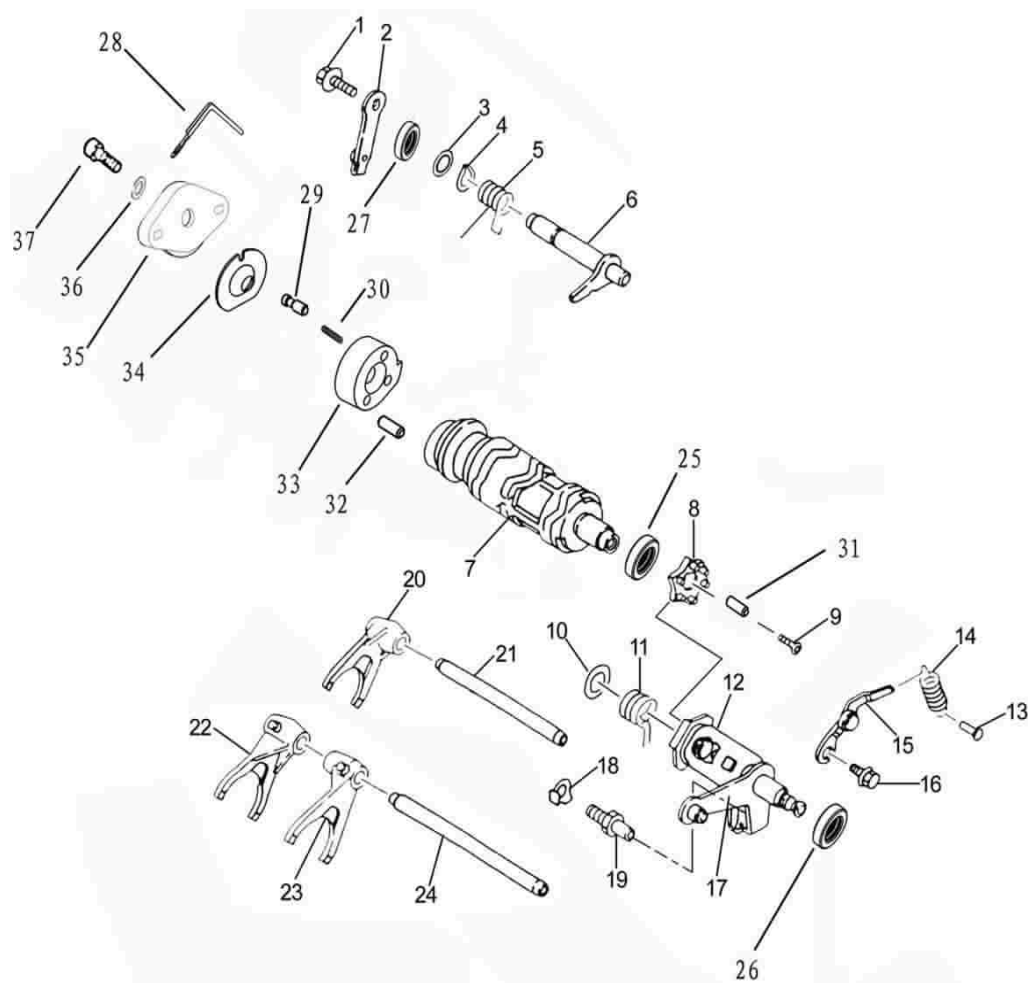

7、变速齿轮机构 SHIFT GEAR MECHANISM

序 号 Ser.No	代 号 Part No	名 称	Description	数量 Q'ty
1	F3-503000-0	主轴油封	Main axle oil seal	1
2	GB/T 276	轴承 6203	Bearing 6203	1
3	F3-510302-0	二档主动齿轮	Shift 2 driving gear	1
4	F3-510001-0	轴套	Axle sleeve	1
5	F3-510305-0	五档主动齿轮	Shift 5 driving gear	1
6	F3-510303-0	三档主动齿轮	Shift 3 driving gear	1
7	F3-510401-0	挡圈	Circlip	1
8	F3-510402-0	花键垫圈	Spline washer	1
9	F3-510304-0	四档主动齿轮	Shift 4 driving gear	1
10	F3-510301-0	主轴	Main axle	1
11	F3-505000-0	轴承(50×22×14)	Bearing (50×22×14)	1
12	GB/T 819·1	螺钉 M6×16-Zn5·D	Screw M6×16-Zn5·D	2
13	F3-500403-0	主轴轴承压板	Main axle bearing pressure plate	1
14	GB/T 276	轴承 6204	Beaaring 6204	1
15	F3-520405-0	挡圈	Circlip	1
16	F3-520406-0	垫圈	Washer	1
17	F3-524000-0	二档从动齿轮组合	Shift 2 driven gear unit	1
18	F3-520307-0	拨叉爪	Shift fork paur	1
19	F3-520403-0	挡圈	Circlip	1
20	F3-520404-0	花键垫圈	Spline washer	1
21	F3-520001-0	花键衬套	Spline	1
22	F3-520305-0	倒档齿轮	Reverse gear	1
23	F3-520304-0	五档从动齿轮	Shift 5 driven gear	1
24	F3-520402-0	开口挡圈	Ringent circlip	1
25	F3-520302-0	三档从动齿轮	Shift 3 driven gear	1

7、变速齿轮机构 SHIFT GEAR MECHANISM

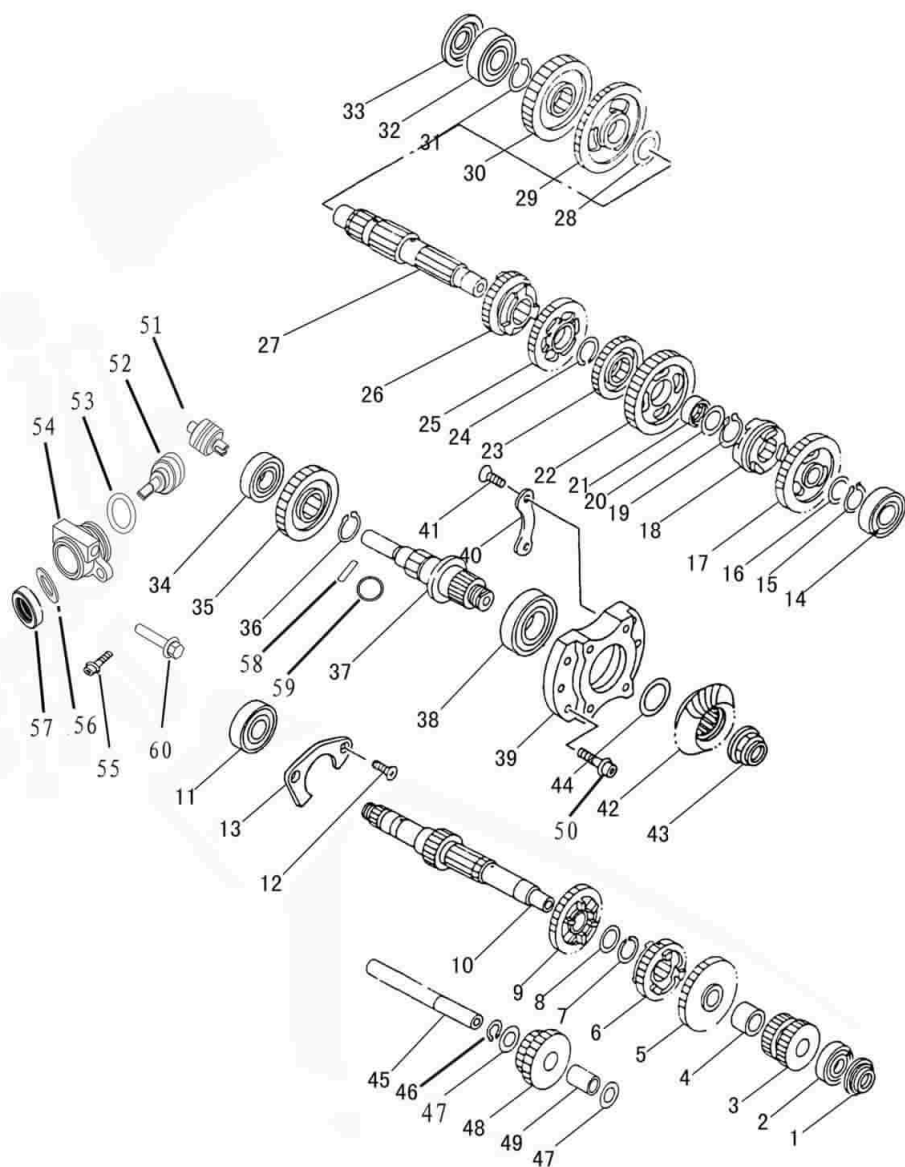

7、变速齿轮机构 SHIFT GEAR MECHANISM

序 号 Ser.No	代 号 Part No	名 称	Description	数量 Q'ty
26	F3-520303-0	四档从动齿轮	Shift 4 driven gear	1
27	F3-521000-0	驱动轴组合	Drive axle unit	1
28	F3-520401-0	垫圈	Washer	1
29	F3-522000-0	一档从动齿轮组合	Shift 1 driven gear	1
30	F3-520306-0	驱动齿轮	Drive gear	1
31	GB/T894·2	挡圈 26	Circlip 26	1
32	GB/T 276	轴承 6304	Bearing 6304	1
33	F3-504000-0	驱动轴油封	Driving axle oil seal	1
34	GB/T 276	轴承 6004	Bearing 6004	1
35	F3-570301-0	驱动过轮	Middle driven gear	1
36	GB/T 894·2	挡圈 26	Circlip 26	1
37	F3-570302-0	过轮轴	Middle drive shaft	1
38	GB/T 276	轴承 6206C2	Bearing 6206C2	1
39	F3-500202-0	过轮轴轴承座	Wheel axle bearing base	1
40	F3-500409	压板	Pressure plate	2
41	GB/T 819·1	螺钉 M8×25-Zn5·D	Screw M8×25-Zn5·D	4
42	F3-580307-0	主动锥齿轮	Driving gear	1
43	F3-580852-0	螺母 M22×1	Nut m22×1	1
44	F3-580410-0	调整垫片	Adjusting gasket	1
45	F3-500004-0	倒档轴	Reverse axle	1
46	GB/T 894·2	挡圈 15	Circlip	1
47	F3-500405-0	垫圈	Washer	2
48	F3-500306-0	倒挡双连过轮	Reverse wheel gear 2	1
49	F3-500003-0	衬套	Bush	1
50	GB/T5789	螺栓 M8×30-10·9-Zn5·D	Bolt M8×30-10·9-Zn5·D	6

7、变速齿轮机构 SHIFT GEAR MECHANISM

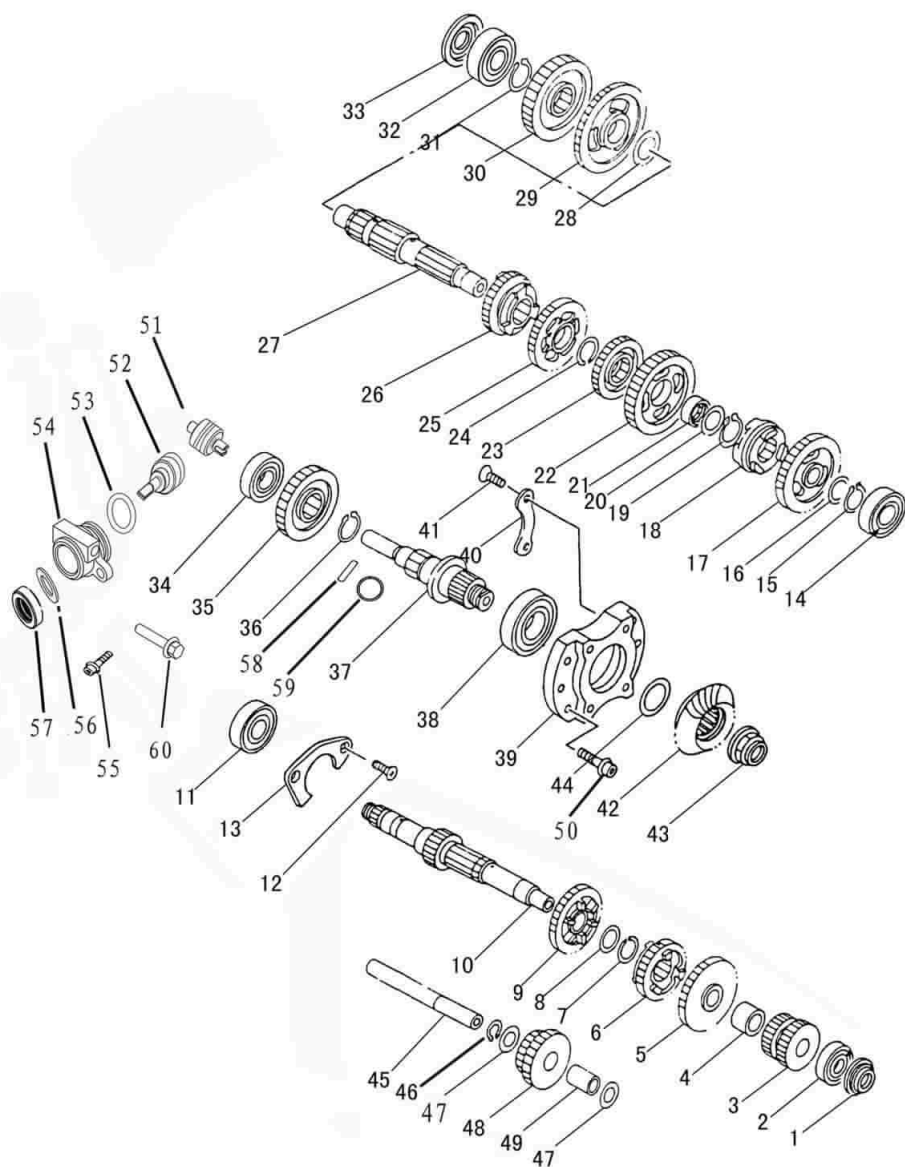

7、变速齿轮机构 SHIFT GEAR MECHANISM

序 号 Ser.No	代 号 Part No	名 称	Description	数量 Q'ty
51	F3-500304-0	转速驱动齿轮	Speed driving gear	1
52	F3-500305-0	转速从动齿轮	Speed driven geaar	1
53	F3-500601-0	O 形圈	O-ring	1
54	F3-500201-0	转速齿轮座	Speed gear base	1
55	Q/JR YP80-2000	螺栓 95026-06015	Bolt 95026-06015	1
56	F3-500407-0	垫圈	Washer	1
57	F3-502000-0	转速齿轮油封	Speed gear oil seal	1
58	F3-570001-0	传动销	Driving pin	1
59	F3-570701-0	钢丝挡圈	Steel wire circlip	1
60	GB/T5782	螺栓 M6×30	Bolt M6×30	1

7、变速齿轮机构 SHIFT GEAR MECHANISM

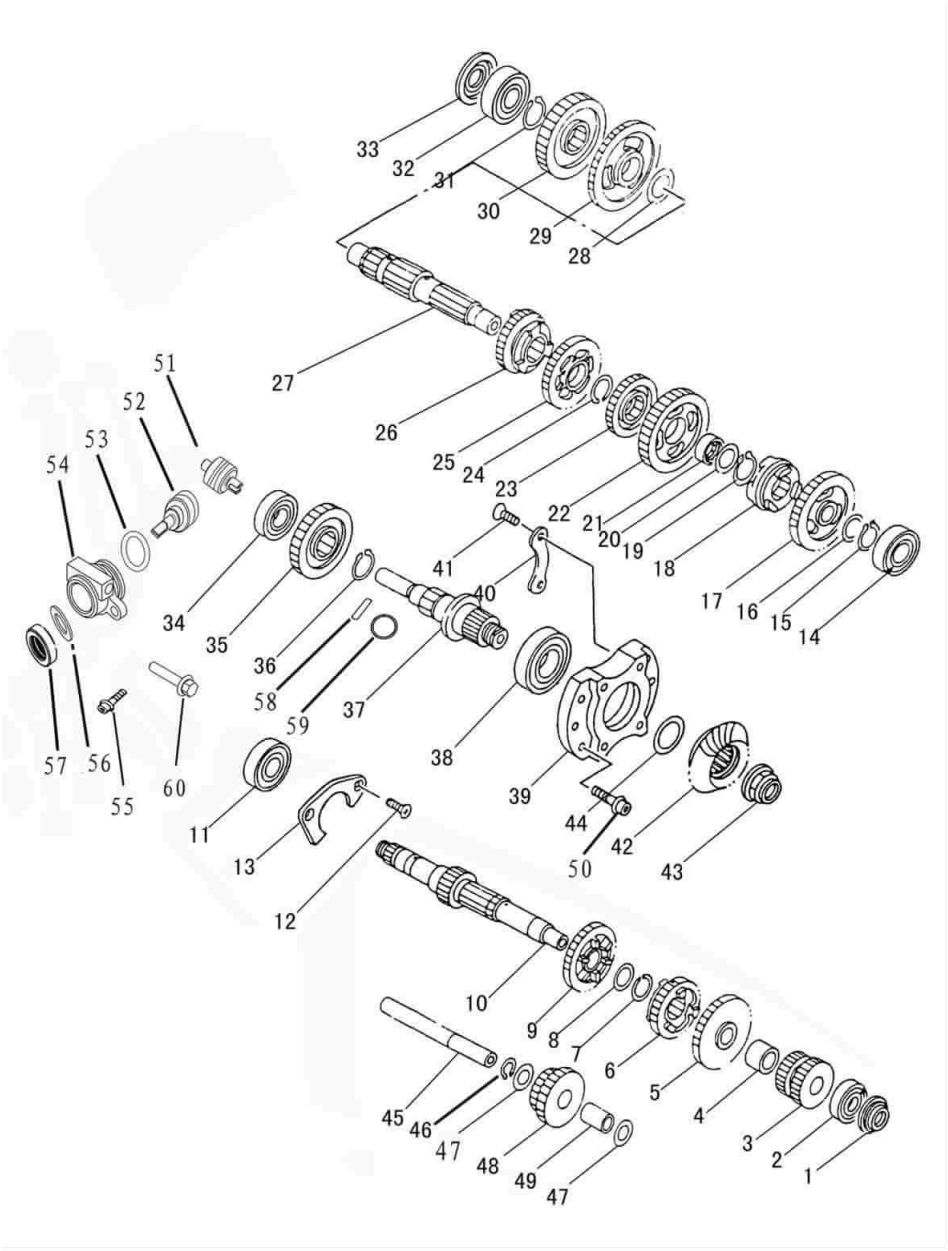

8、输出机构 OUTPUT MECHANISM

序号 Ser.No	代 号 Part No	名 称	Description	数量 Q'ty
1	GB/T 6186	锁紧螺母 M14×1.5	Nut M14×1.5	2
2	F3-580402-0	垫片	Washer	2
3	F3-580303-0	万向节前接头(后驱)	Universal front joint yoke (rear driving)	1
4	F3-583000-0	油封	Oil seal	1
5	F3-581201-0	后盖	Bearing housing	1
6	F3-580405-0	调整垫片	Adjusting gasket	1
7	GB97·1-85	垫圈 8-Zn8·D	Washer	4
8	F3-581601-0	O 形圈	O-ring	1
9	GB/T 276	轴承 6305	Bearing 6305	1
10	F3-581851-0	异形螺套	Abnormal screw sleeve	1
11	GB/T 276	轴承 6207C3	Bearing 6207C3	1
12	F3-581301-0	从动锥齿轮轴	Middle driven pinion gear	1
13	F3-580301-0	连接爪	Connection paw	1
14	F3-580701-0	弹簧	Spring	1
15	F3-580001-0	衬套	Bushing	1
16	GB/T 276	轴承 6006C3	Bearing 6006C3	1
17	F3-580302-0	传动轴(前驱)	Middle driven shaft	1
18	GB/T 276	轴承 6205	Bearing 6205	1
19	F3-580851-0	异形镙套	Abnormal screw sleeve (front driving)	1
20	F3-582000-0	油封	Oil seal	1
21	F3-580401-0	防尘盖	Dust-proof cover	1
22	F3-580305-0	万向节前接头(前驱)	Universal front joint yoke(front driving)	1
23	F3-580601-0	O 形圈	O-ring	2
24	GB/T5782	螺栓 M8×30-10·9-Zn5·D	Bolt M8×30-10·9-Zn5·D	4
25	F3-580304-0	万向节后接头(后驱)	Universal behind joint yoke(rear driving)	1

8、输出机构 OUTPUT MECHANISM

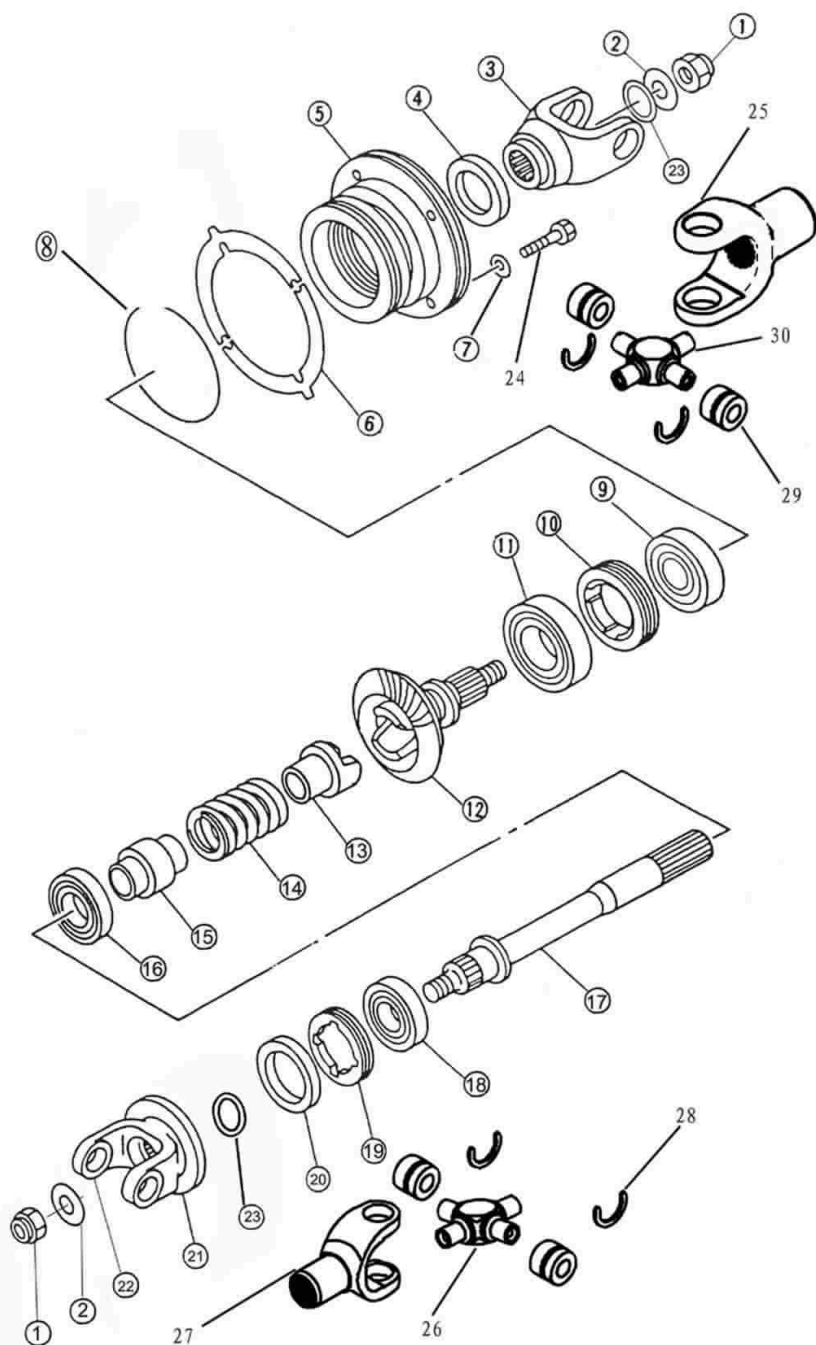

8、输出机构 OUTPUT MECHANISM

[illegible]

8、输出机构 OUTPUT MECHANISM

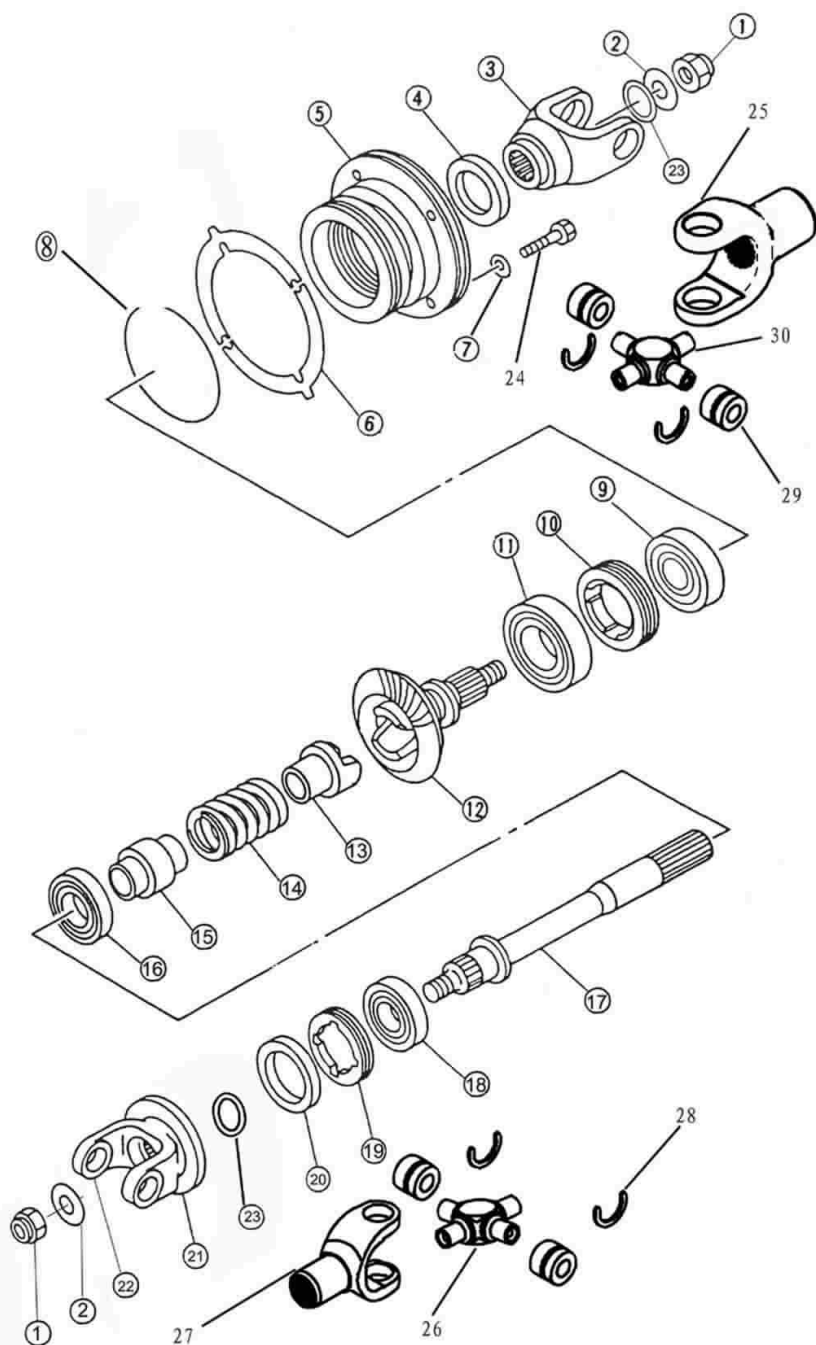

9、润滑冷却机构 LUBRICATION COOLING MECHANISM

序 号 Ser.No	代 号 Part No	名 称 Description	数量 Q'ty
1	F3-610000-0	机油泵 Engine oil pump	1
2	F3-611000-0	油泵齿轮组合 Oil pump gear unit	1
3	FG-610001-0	传动销 Transmission pin	1
4	FG-600801-0	油泵垫片 Oil pump pad	1
5	GB/T819·1	螺钉 M6×30-Zn5·D Screw M6×30-Zn5·D	3
6	FG-620000-0	机油粗滤器 Engine oil coarse strainer	1
7	FG-600701-0	压簧 Compressing spring	1
8	FG-600601-0	O 形圈 O-ring	1
9	F3-600201-0	放油螺塞 Oil drain plug screw	1
10	F3-630000-0	机油精滤器 Engine oil fine stariner	1
11	F3-600601-0	O 形圈 O-ring	1
12	F3-670000-0	精滤器盖总成 Engine oil fine stariner	1
13	GB/T70·3	螺钉 M6×30-10·9-Zn5·D Screw M6×30-10·9-Zn5·D	3
14	F3-600401-0	铜垫圈 Gasket	2
15	F3-600853-0	接头 Contact	2
16	F3-640000-0	油管组合 4 Oil delivery pipe 4	1
17	F3-650000-0	油管组合 5 Oil delivery pipe 5	1
18	F3-660000-0	冷油器总成 Oil cooler assembly	1
19	GB/T5786	螺栓 M6×12-Zn5·D Nut M6×12-Zn5·D	4
20	GB/T97·1	垫圈 6-Zn8·D Washer 6-Zn8·D	4
21	GB/T6187	螺母 M6-9-Zn5·D Nut M6-9-Zn5·D	4
22	F3-D90000-0	冷却风扇电机 Cooler fan motor	1
23	F3-600851-0	螺钉 M8×20 Bolt M8×20	2
24	F3-601000-0	油管组合 1 Oil pipe unit 1	1
25	F3-600402-0	铜垫圈 Gasket	8

9、润滑冷却机构 LUBRICATION COOLING MECHANISM

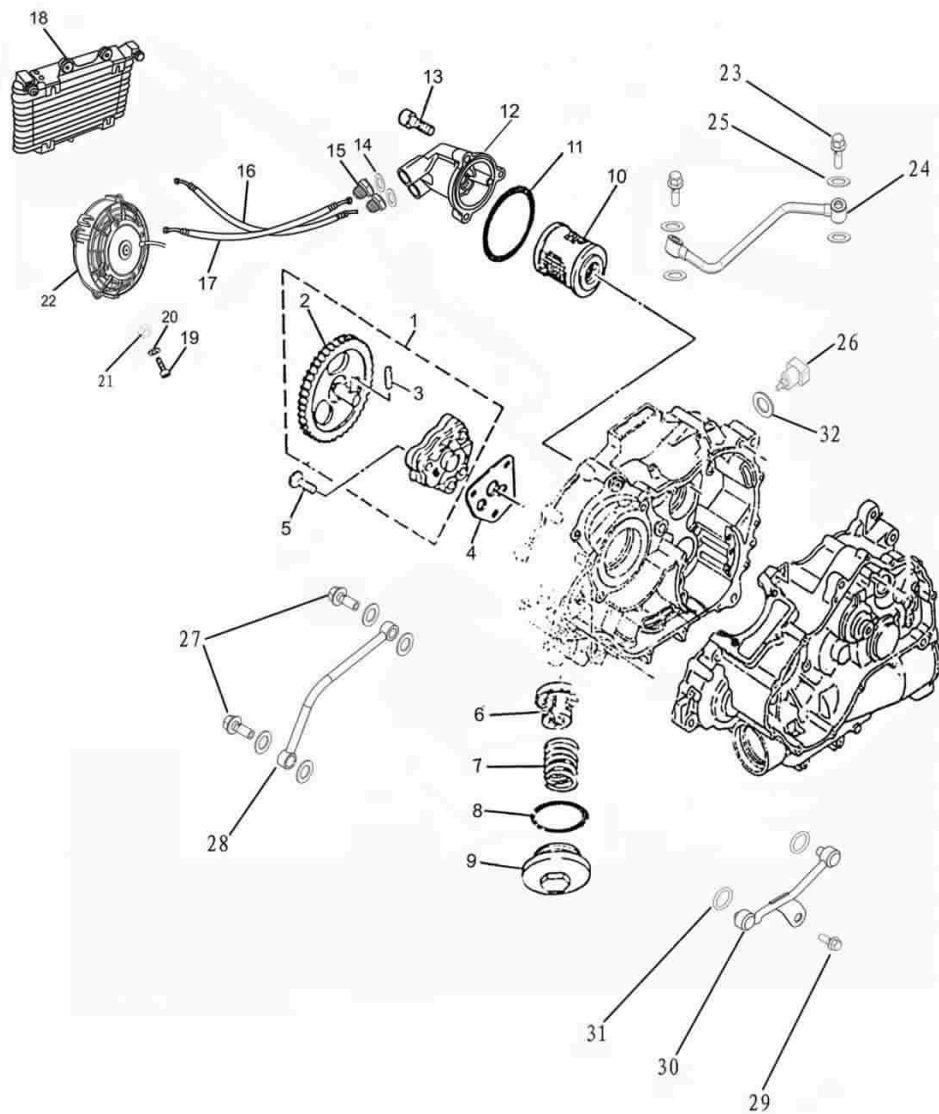

9、润滑冷却机构 LUBRICATION COOLING MECHANISM

[illegible]

9、润滑冷却机构 LUBRICATION COOLING MECHANISM

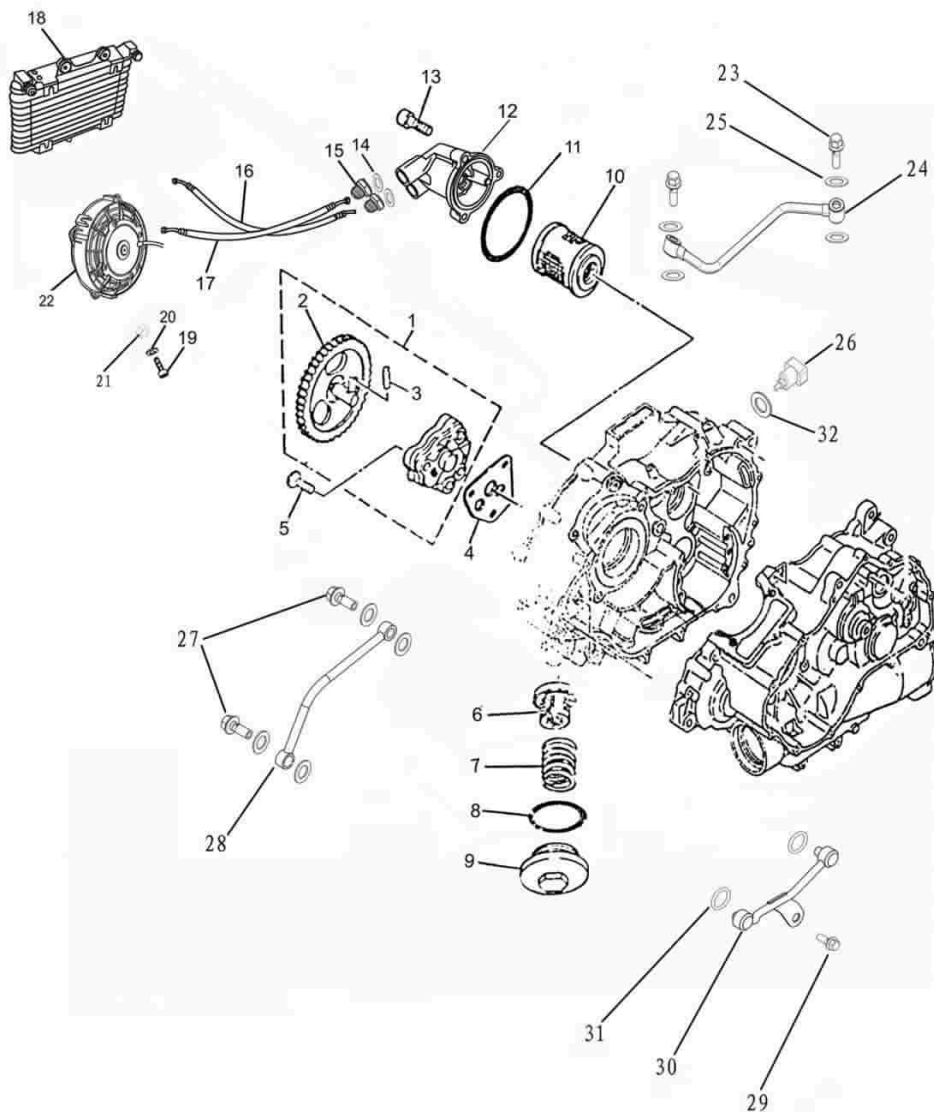

10、排气系统 EXHAUST SYSTEM

[illegible]

10、排气系统 EXHAUST SYSTEM

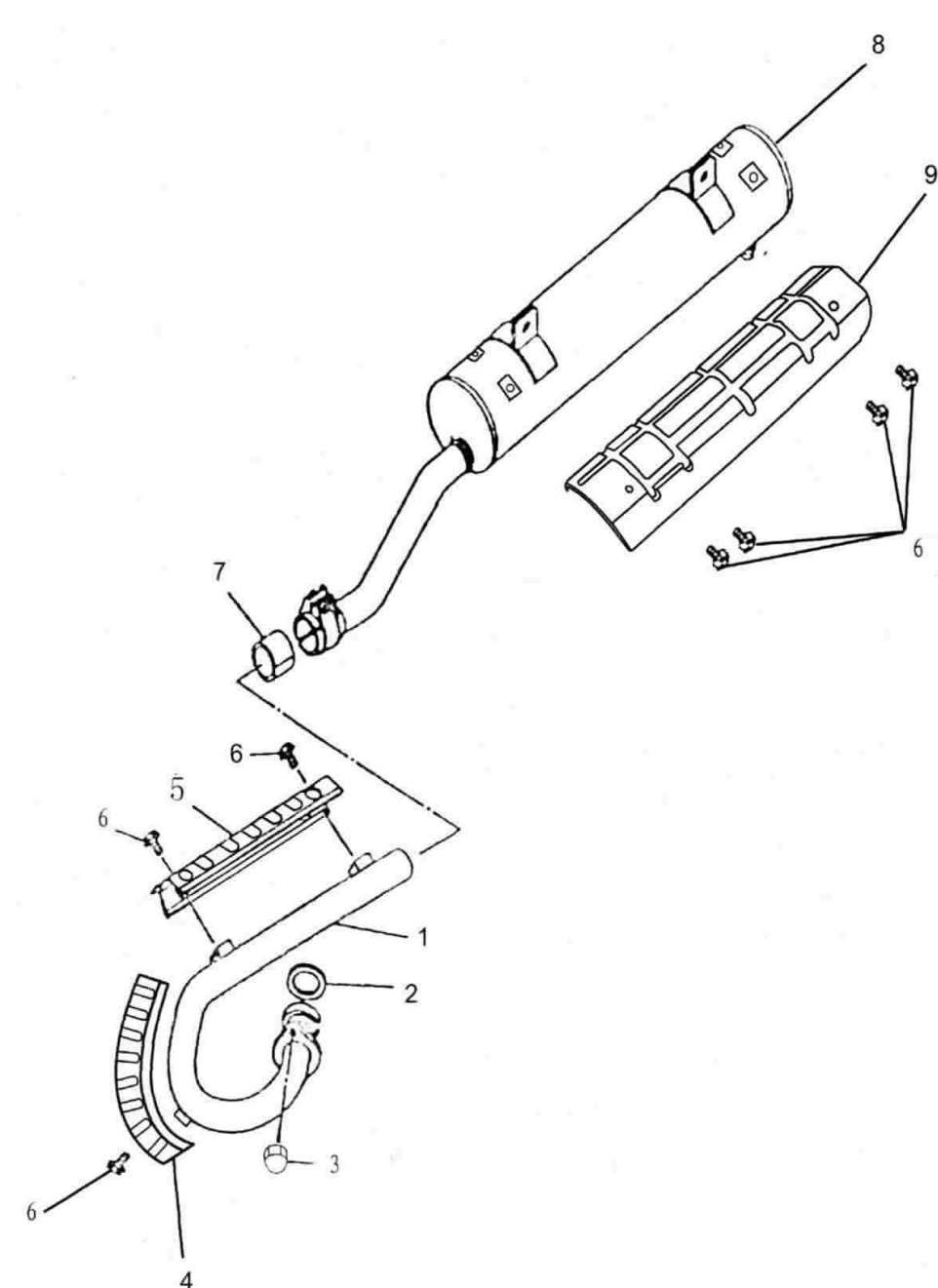

11、进气系统 INTAKE SYSTEM

序 号 Ser.No	代 号 Part No	名 称	Description	数量 Q'ty
1	F3-701000-0	化油器座组合	Carburetor seat unit	1
2	F3-700601-0	O 形圈	O-ring	1
3	GB/T70.1	螺钉 M8×25	Screw M8×25	2
4	F3-700401-0	垫圈	Washer	2
5	F3-703000-0	管夹组合	Pipe clamp unit	1
6	F3-720000-0	化油器	Carburetor	1
7	FG-712000-0	进气管管夹组合	Intake pipe clamp unit	2
8	F3-710602-0	化油器连接管	Connecting pipe of carburtor	1
9	FG-713000-0	管夹组合	Pipe clamp unit	1
10	FG-710504-0	集尘杯	Dust cup	1
11	FG-710701-0	钢丝夹	Steel wire clamp	1
12	FG-710401-0	空滤器盖锁片	Locking plate of air filter cover	3
13	F3-710601-0	进气管	Intake pipe	1
14	FG-710501-0	通气管弯头	Intake pipe bend	2
15	FG-710801-0	隔热垫	Thermal pad	1
16	FG-710603-0	密封圈	Seal ring	1
17	FG-711000-0	滤芯组合	Filter core unit	1
18	FG-710502-0	空滤器盖	Air filter cover	1
19	FG-710503-0	空滤器体	Air filter body	1

11、进气系统 INTAKE SYSTEM

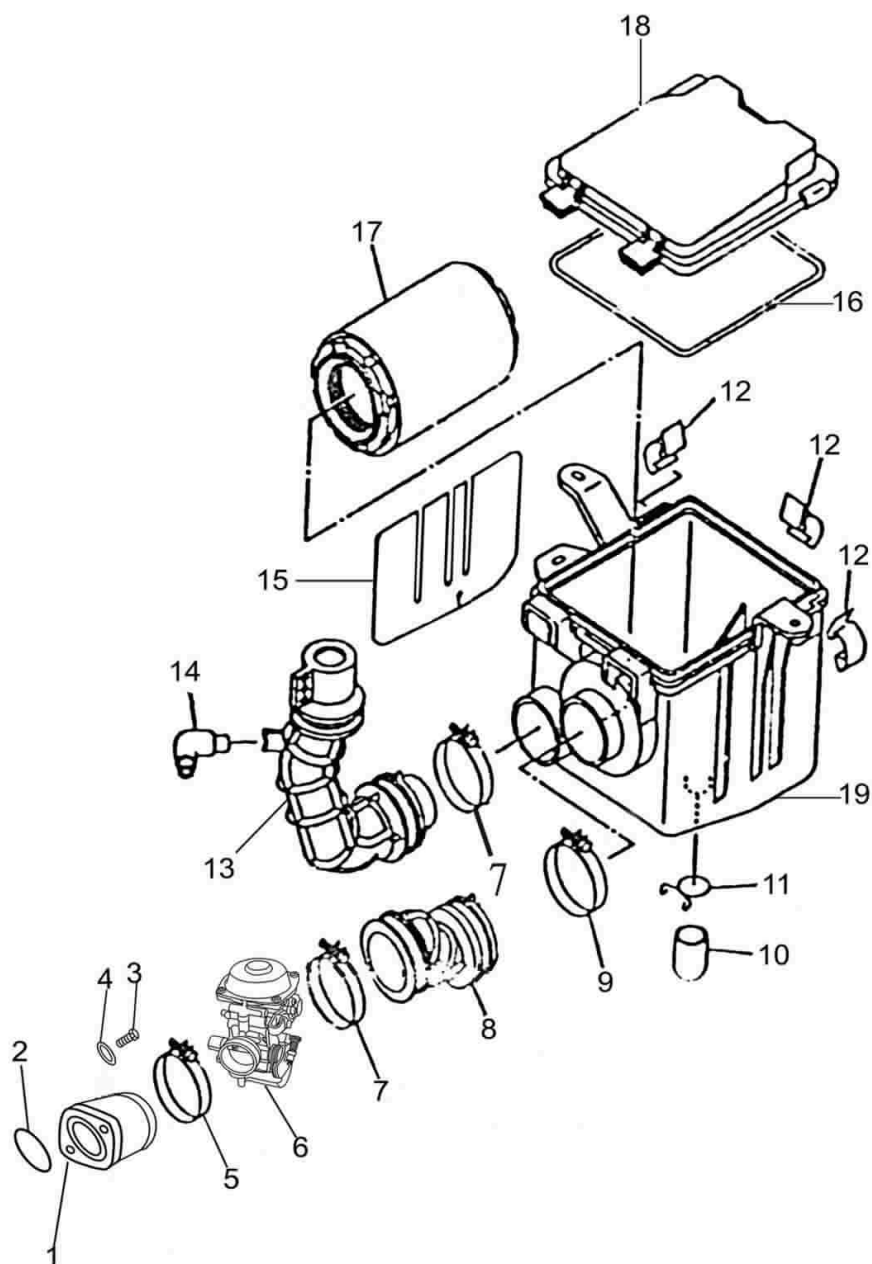

12、手起动装置 KICK STARTER

序 号 Set.No	代 号 Part No	名 称	Description	数量 Q'ty
1	F3-870000-0	手起动机构组合	Hand starting device	1
2	F3-872000-0	左侧盖组合	Left side cover unit	1
3	FG-870801-0	垫片	Shim	1
4	FG-873000-0	卷簧底板组合	Bottom board unit of winding spring	1
5	FG-871000-0	驱动盘组合	Drive plate unit	1
6	F3-870802-0	拉线	Tension line	2
7	FG-870702-0	扭簧	Torsion spring	2
8	FG-870851-0	驱动爪	Drive paw	2
9	GB/T896	挡圈 6	Circlip 6	1
10	FG-870701-0	压簧	Compressing spring	1
11	FG-870401-0	导向板	Guide board	1
12	FG-870001-0	螺钉销	Screw pin	1
13	FG-870601-0	起动手柄	Start lever	1
14	FG-870402-0	起动手柄盖	Start lever cover	1
15	Q/JR YP80-93	螺栓 95026-06020	Bolt 95026-06020	6
16	F3-801000-0	起动棘轮组合	Starting ratchet	1
17	FG-800601-0	O 形圈	O-ring	1
18	FG-800404-0	垫圈	Washer	1
19	GB/T93	垫圈	Washer	1
20	GB/T5785	螺栓 M10×1.25×40	Bolt M10×1.25×40	1
21	F3-800404-0	压板	Pressing plate	1
22	F3-802000-0	油封	Oil seal	1
23	FG-584000-0	轴承	Bearing	1
24	GB/T819·1	螺钉 M5×16-Zn5·D	Screw M5×16-Zn5·D	3
25	F3-800801-0	垫片	Washer	1

12、手起动装置 KICK STARTER

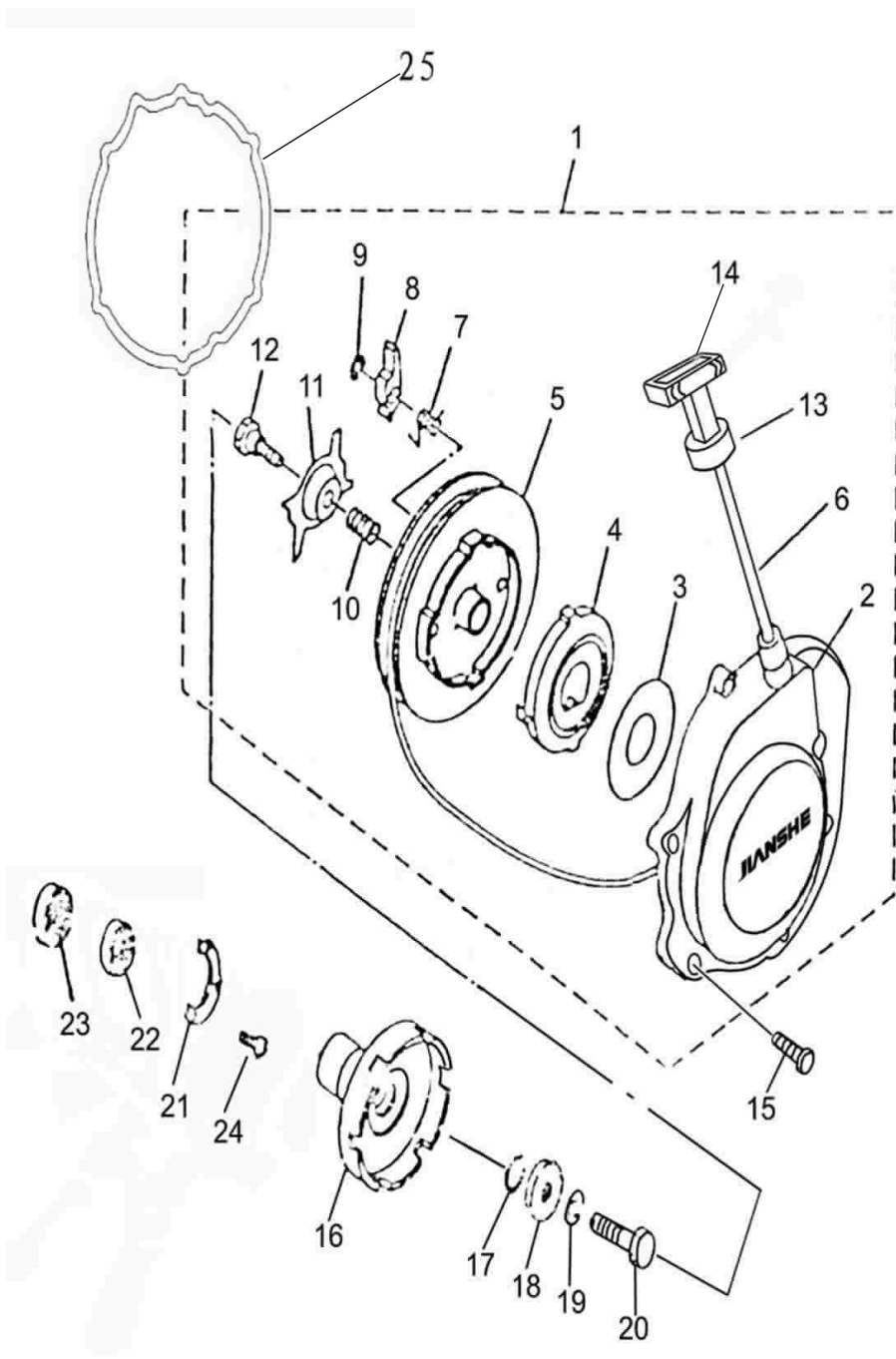

13、电起动机构 STARTING MOTOR MECHANISM

序 号 Ser.No	代 号 Part No	名 称	Description	数量 Q'ty
1	F3-800301-0	双连边轮 1	Starter idle gear 1	1
2	F3-803000-0	滚针轴承	Bearing	2
3	F3-800401-0	垫圈	Washer	2
4	GB/T894·1	挡圈 12	Circlip 12	2
5	F3-800001-0	过轮轴 1	Go gear axle 1	1
6	F3-800002-0	过轮轴 2	Go gear axle 2	1
7	F3-800302-0	双连过轮 2	Starter idle gear 2	1
8	F3-804000-0	滚针轴承	Bearing	1
9	F3-800402-0	垫圈	Washer	1
10	F3-860000-0	电起动大齿轮组合	Gear unit of electric starter	1
11	F3-800003-0	超越离合器盘	Starter clutch plate	1
12	F3-830000-0	超越离合器	Starter clutch	1
13	F3-D50000-0	磁电机	Magneto	1
14	GB/T70.1	螺钉 M8×15-10-Zn5·D	Screw M8×15-10-Zn5·D	6
15	F3-800403-0	压板	Lead holder	1
16	Q/JR YP81-2000	螺栓 98512-06030	Bolt 98512-06030	3
17	GB/T93	垫圈 6-Zn8·D	Washer 6-Zn8·D	3
18	Q/JR YP80-2000	螺栓 95026-06030	Bolt 95026-06030	2
19	GB/T70.1	螺钉 M5×12-10.9-Zn5·D	Screw M5×12-10.9-Zn5·D	4
20	F3-D60000-0	起动电机	Starting motor	1

13、电起动机构 STARTING MOTOR MECHANISM

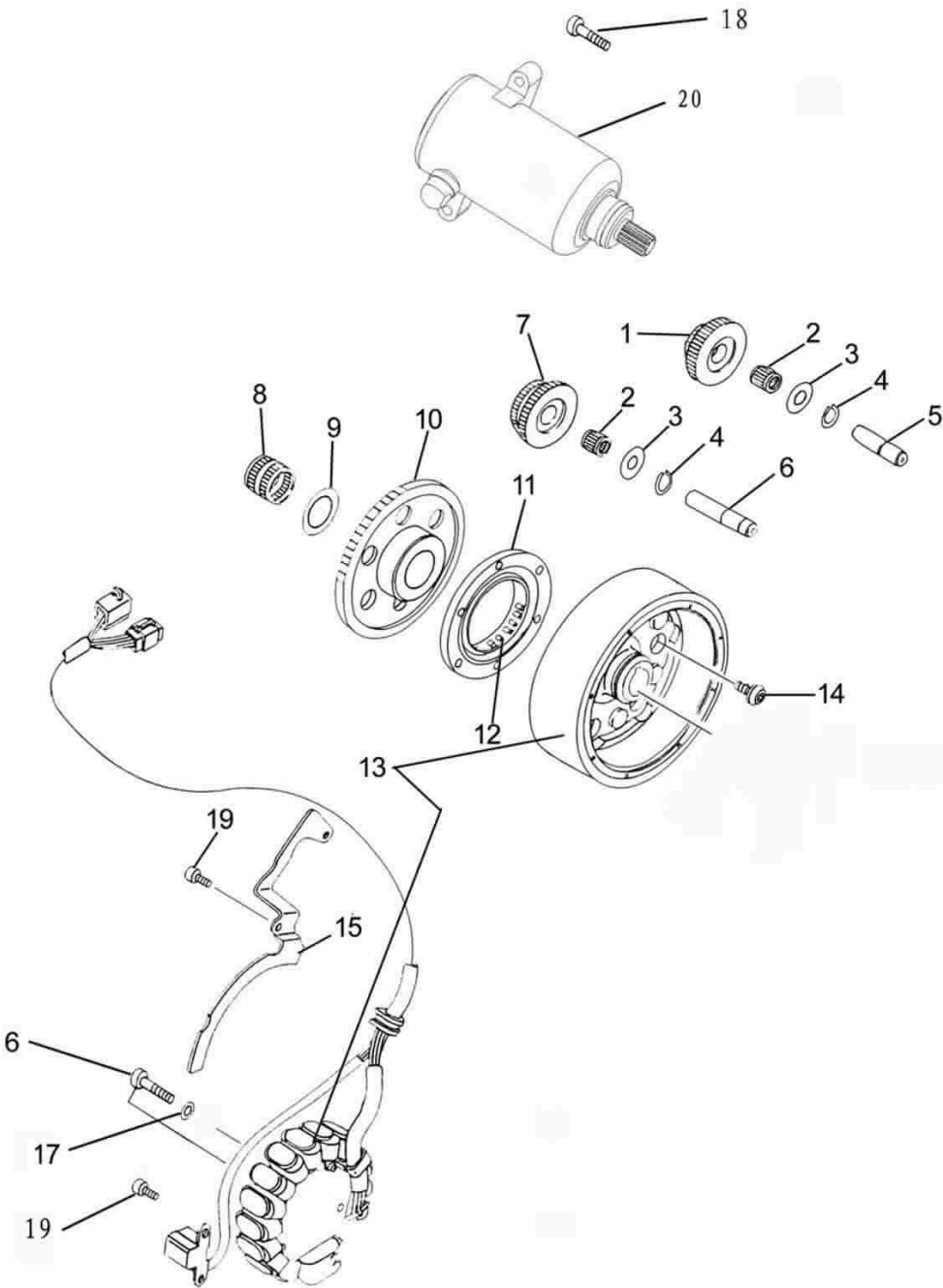

14、车架 FRAME

序 号 Ser.No	代 号 Part No	名 称 Description	数量 Q'ty
1	SSC3-101000-0	车架 Frame	1
2	SSC3-100601-0	方塞 Square plug	2
3	SSC0-001000-0	发动机上连接板组合 Upper connecting board assy of engine	1
4	GB/T5787	带盘螺栓 M8×16 Bolt with washer	2
5	GB/T5787	螺栓 M8×55 Bolt M8×55	1
6	GB/T6187	螺母 M8 Nut M8	1
7	SSC0-000404-0	发动机前安装板 Front installing board of engine	2
8	GB/T5787	螺栓 M8×85 Bolt M8×85	2
9	GB/T6187	螺母 M8 Nut M8	2
10	GB/T5787	螺栓 M10×85 Bolt M10×85	1
11	GB/T6187	螺母 M10 Nut M10	1
12	GB/T5787	螺栓 M10×100 Bolt M10×100	1
13	GB/T6187	螺母 M10 Nut M10	1
14	GB/T5787	螺栓 M10×100 Bolt M10×100	1
15	GB/T6187	螺母 M10 Nut M10	1
16	GB/T276	轴承 6203-2RS Bearing	1
17	SSC3-102000-0	油封 1 Oil seal 1	1
18	SSC3-103000-0	油封 2 Oil seal 2	1
19	SSC3-100001-0	内六方螺栓 Inner hexagonal bolt	1
20	GB/T5787	螺栓 M10×115 Bolt M10×115	2
21	GB/T6187	螺母 M10 Nut M10	2
22	GB/T97.1	垫圈 10 Washer 10	4
23	SSC0-000513-0	前传动轴护罩 Protecting hood of front driving axle	1
24	SSA0-000512-0	线夹 4 Clamp 4	1
25	SSC0-000403-0	后制动开关支架 Rear brake switch bracket	1

14、车架 FRAME

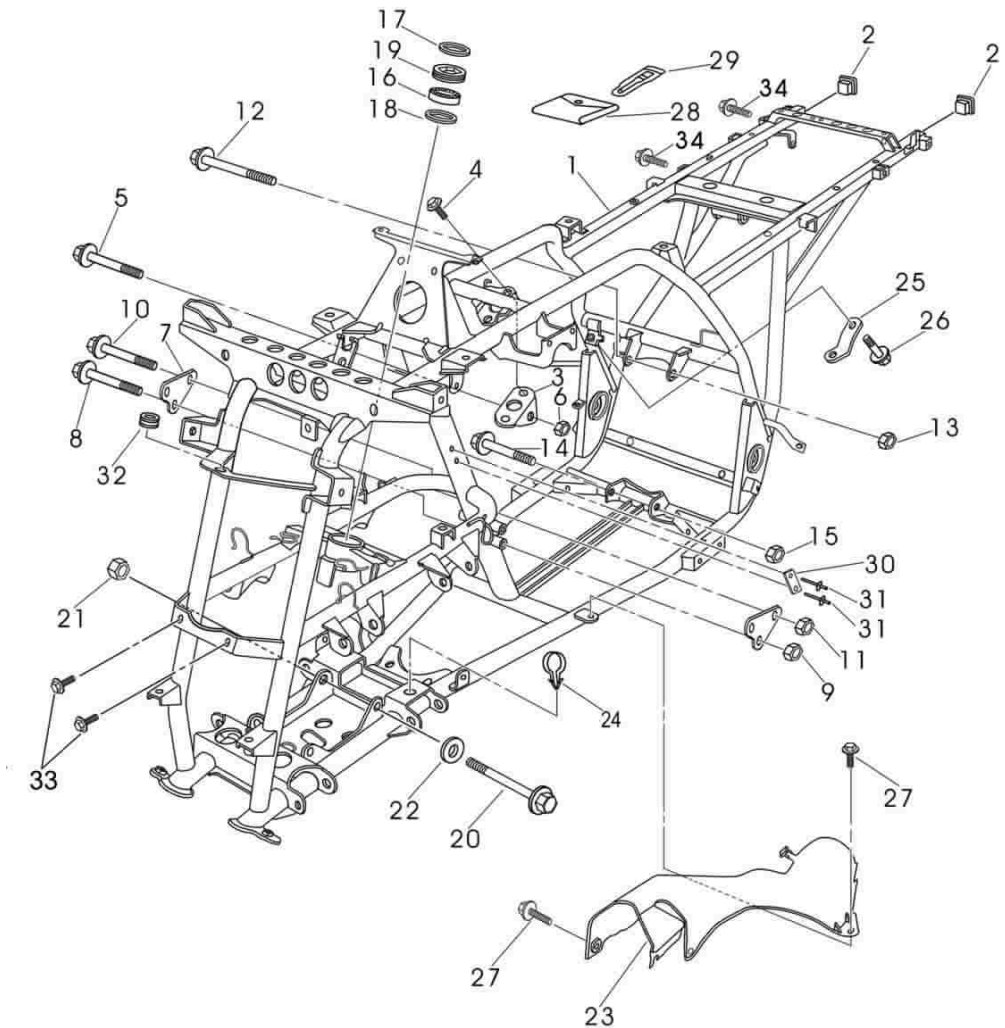

14、车架 FRAME

[illegible]

14、车架 FRAME

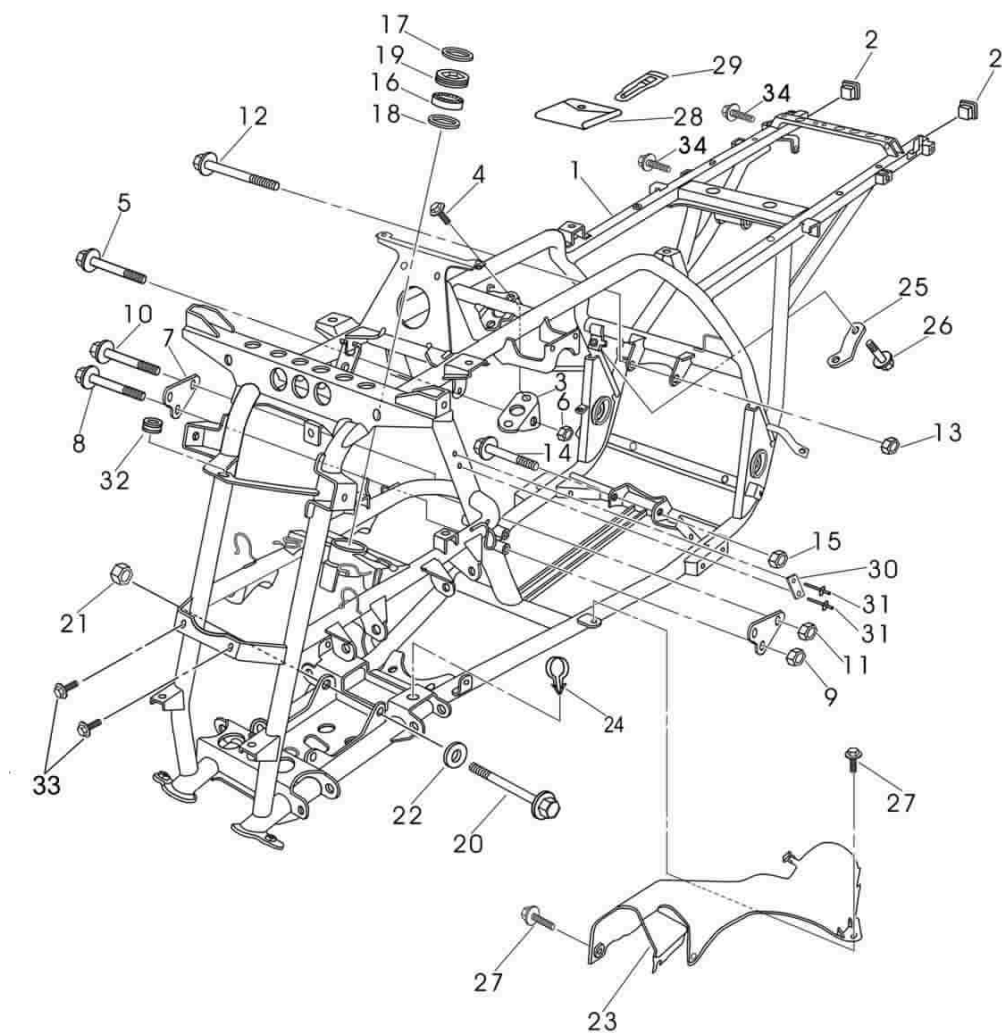

15、前悬挂、FRONT SUSPENSION

序 号 Ser.No	代 号 Part No	名 称 Descruotuin	数量 Q'ty
1	SSC3-211000-0	左上摇臂焊接 Left uppers waying arm welding	1
2	SSC3-212000-0	球销组合 Ball pin assy	2
3	GB/T894·1	挡圈 32 Circlip	2
4	SSC3-241000-0	右上摇臂焊接 Right upper swaying arm welding	1
5	GB/T9459	开槽螺母 M12×1.25 Slutted nut	4
6	GB/T91	开口销 3.2×22 Cotter pin	4
7	SSC3-231000-0	左下摇臂焊接 Left lower swaying arm welding	1
8	SSC3-261000-0	右下摇臂焊接 Rihg lower swaying arm welding	1
9	SSA3-212000-0	衬套组件 Bushing assy	8
10	GB/T5787	螺栓 M10×70 Bolt M10×70	8
11	GB/T6184	螺母 M10 Nut M10	8
12	SSC3-510000-0	前减震器 Front shock aberber	2
13	GB/T5787	螺栓 M10×50 Bolt M10×50	4
14	GB/T6184	螺母 M10 Nut M10	4
15	SSC0-000514-0	前摇臂护板(左) Protecting board of front swaying arm left	1
16	SSC0-000515-0	前摇臂护板(右) Protecting board of front swaying arm right	1
17	Q/JR YP1-1992	螺栓 CM6×20 Bolt CM6×20	6

15、前悬挂、FRONT SUSPENSION

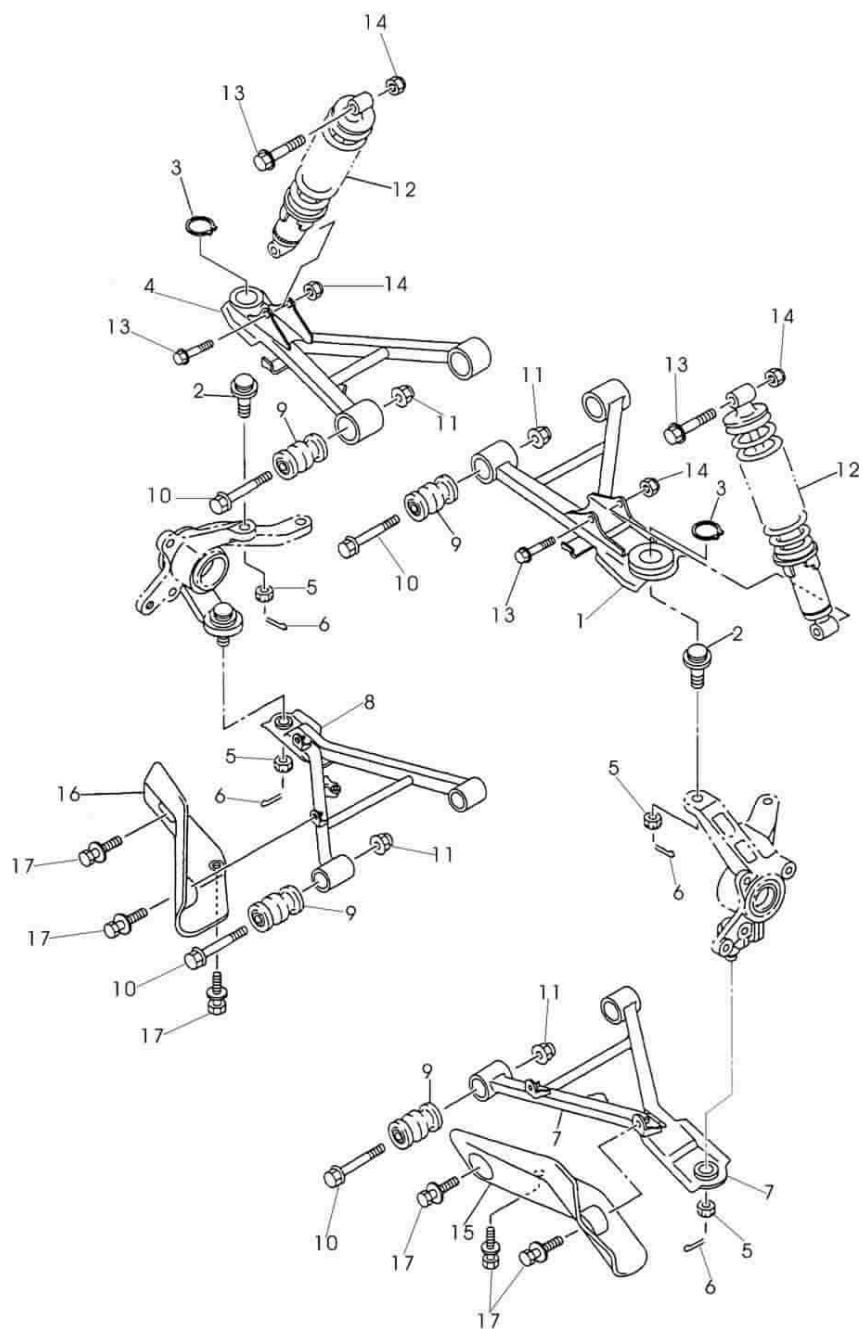

16、前轮 FRONT WHEEL

序 号 Ser.No	代 号 Part No	名 称	Descruotuin	数量 Q'ty
1	SSC3-811000-0	前轮辋组合	Front wheel rim assy	2
2	SSC3-810601-0	前轮胎	Front tire	2
3	GB12836.1	无内胎气门嘴 Z2-01-1	Tubeless valve muzzle Z2-01-1	2
4	SSA0-000301-0	前后轮连接螺母	Connecting nut of front and rear wheels	8
5	SSA0-000604-0	前后轮防尘盖	Dust cover of front and rear wheels	2
6	SSC3-970000-0	前驱半轴组件	Front drive half shaft assy	2
7	SSC3-220000-0	左转向节组合	Left steering joint assy	1
8	GB/T276	轴承 6006-RS	Bearing 6006-RS	2
9	SSC3-221000-0	油封 1	Oil sealing 1	1
10	SSC3-222000-0	油封 2	Oil sealing 2	1
11	SSC3-220001-0	衬圈	Bushing	1
12	SSC3-220201-0	左转向节体	Left steering joint	1
13	SSC3-212000-0	球销组合	Ball pin assy	1
14	GB/T894·1	挡圈 32	Retaining ring 32	1
15	SSC0-000407-0	前制动钳挡板	Bumper plate of front brake clipper	2
16	GB/T5787	螺栓 M6×12	Bolt M6×12	4
17	SSC0-000003-0	轴套	Shaft sleeve	2
18	SSC0-000603-0	O 型圈	O-ring	2
19	SSC0-005000-0	前制动盘座组合	Front brake disc heder assy	2
20	SSA4-312000-0	螺栓	Bolt	8
21	GB/T98	垫圈	Washer	2
22	SSA0-000013-0	后轮轴螺母	Rear wheel axle nut	2
23	GB/T91	开口销 4×30	Cotter pin 4×30	2
24	SSC3-250000-0	右转向节组合	Right steering joint assy	1
25	GB/T276	轴承 6006-RS	Bearing 6006-RS	2

16、前轮 FRONT WHEEL

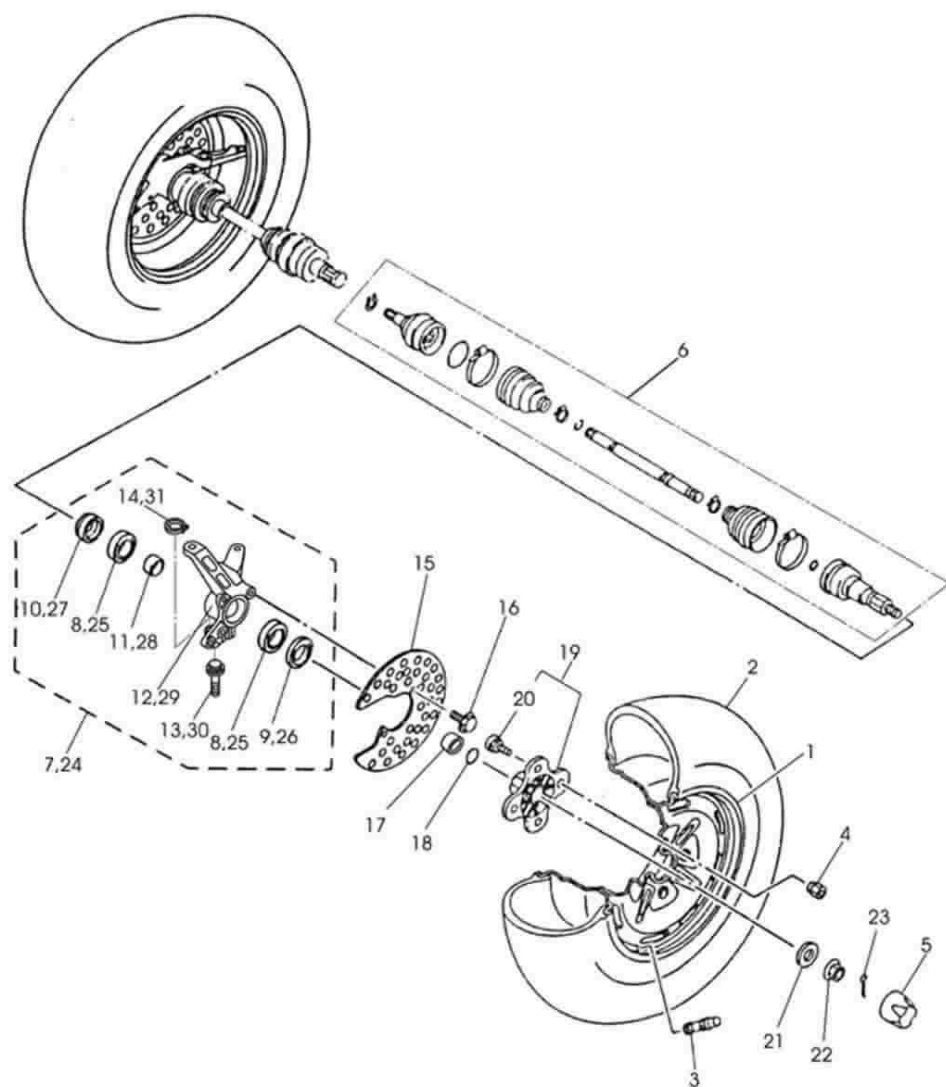

16、前轮 FRONT WHEEL

[illegible]

16、前轮 FRONT WHEEL

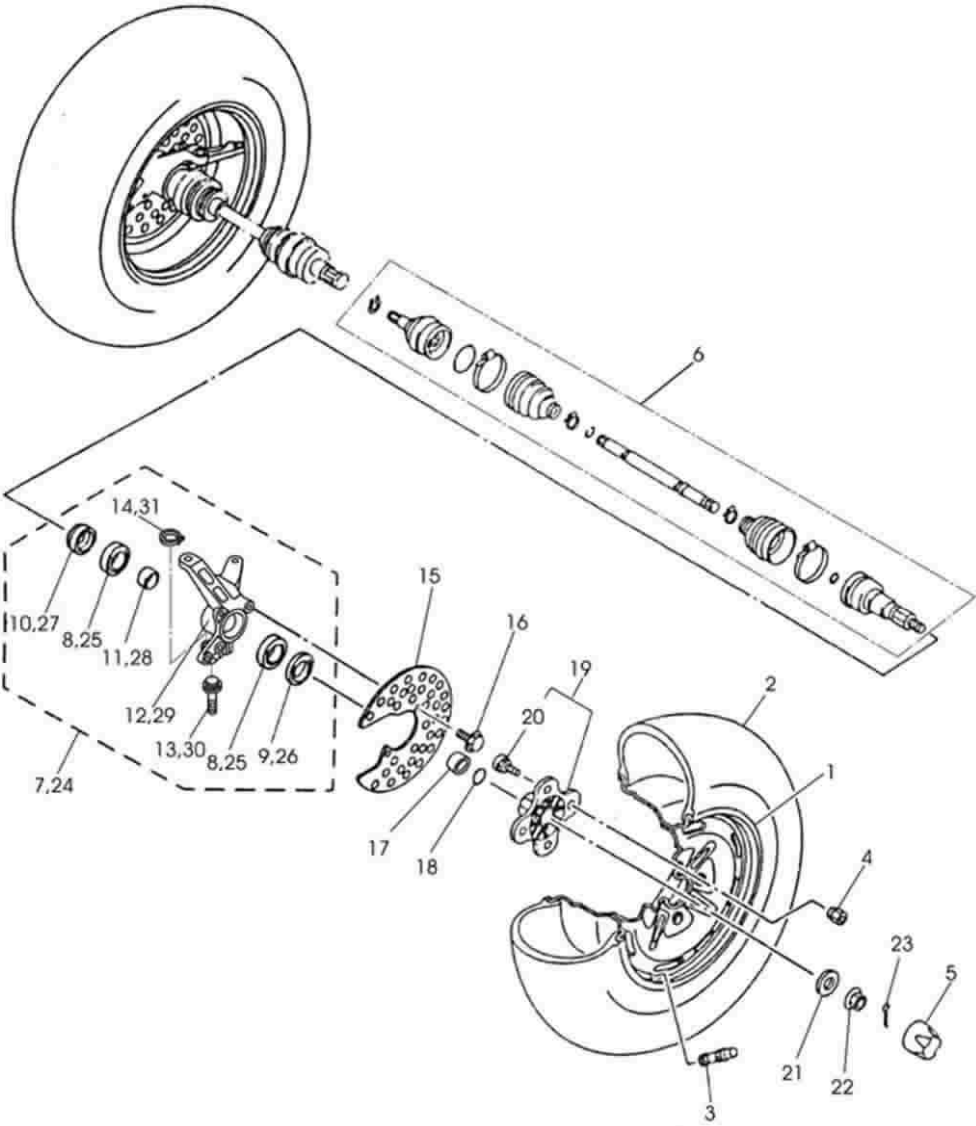

17、前驱动齿轮箱组件 FRONT DRIVE GEAR BOX ASSY

序 号 Ser.No	代 号 Part No	名 称	Description	数量 Q'ty
1	SSC3-960000-0	前驱动齿轮箱组件	Front drive gear box assy	1
2	SSC3-961201-0	前驱动箱体	Front drive box body	1
3	SSC3-962201-0	前驱动箱盖	Front drive box cover	1
4	SSC3-960303-0	主动齿轮轴	Driving gear axle	1
5	SSC3-930402-0	推力垫片	Thrust pad	1 组
6	SSC3-963000-0	差速器	Differential	1
7	GB/T9074.14	螺栓 M8×1.25×18	Bolt M8×1.25×18	6
8	GB/T70.1	螺钉	Screw	3
9	GB/T9074.14	螺栓 M8×25	Bolt M8×25	6
10	SSC3-960003-0	卡圈 1	Clip 1	1
11	SSC3-960001-0	滑块轴	Slid block axle	1
12	SSC3-968000-0	二、/四驱驱动转机构	Two four wheel transition mechsanim	1
13	SSC3-960402-0	拨叉	Yoke	1
14	SSC3-960302-0	内花键套	Inner spline sleeve	1
15	SSC3-960304-0	齿条	Gear rack	1
16	GB/T276	轴承 6007	Bearing 6007	3
17	SSC3-965000-0	滚针轴承	Roller bearing	1
18	FG-508000-0	空档开关	Idle switch	1
19	FG-500404-0	垫圈	Washer	1
20	GB/T77	螺钉 M8×10	Screw M8×10	1
21	GB/T3452.1	O 型密封圈 140×2.65	O-ring 140×2.65	1
22	GB/T3452.1	油封 1	Oil seal 1	2
23	SSA3-930003-0	螺塞	Screw plug	2
24	ZA1-600401-0	密封垫圈	Seal washer	2
25	SSC3-960004-0	卡圈 2	Clip 2	1

17、前驱动齿轮箱组件 FRONT DRIVE GEAR BOX ASSY

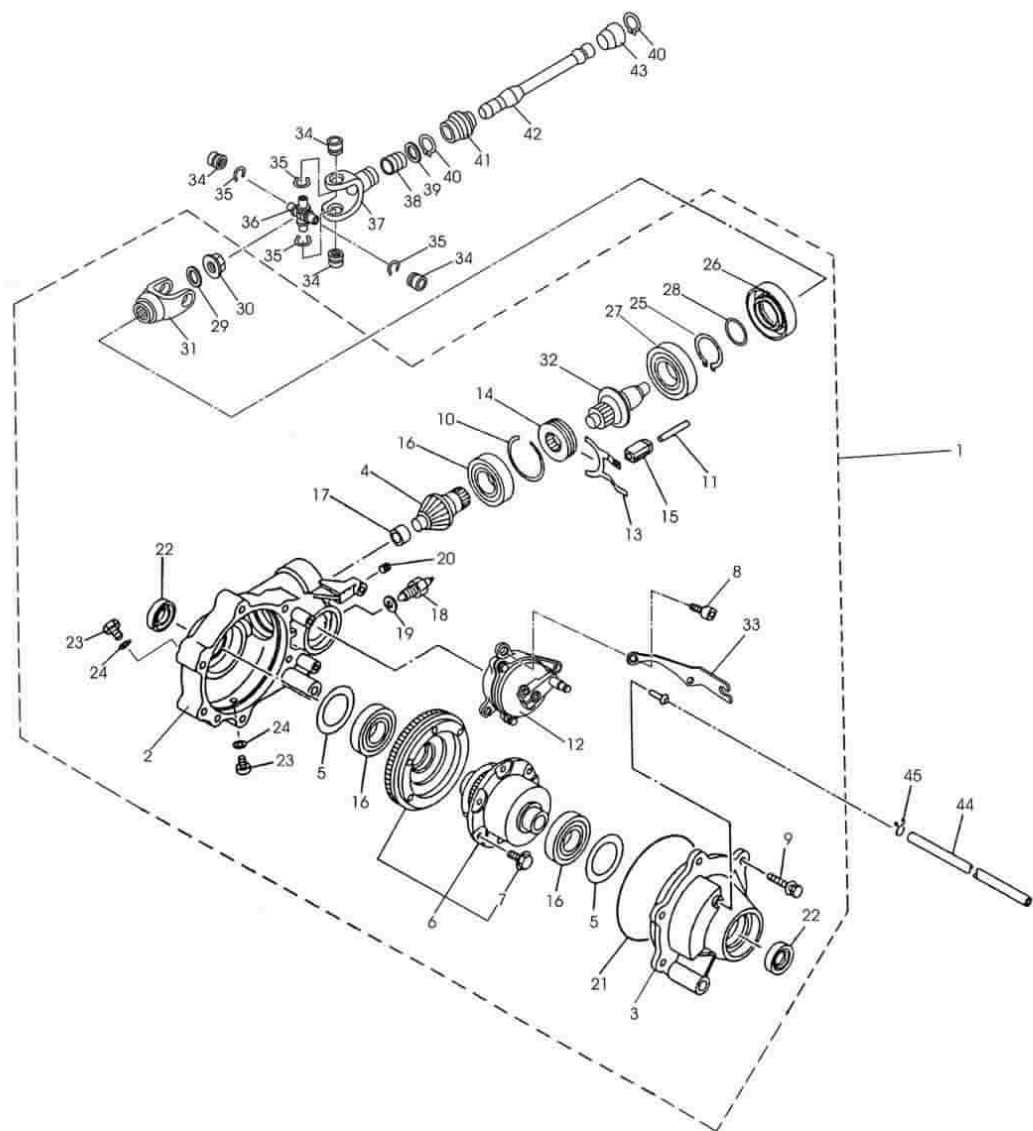

17、前驱动齿轮箱组件 FRONT DRIVE GEAR BOX ASSY

序 号 Ser.No	代 号 Part No	名 称	Description	数量 Q'ty
26	SSC3-967000-0	油封	Oil seal	1
27	GB/T276	轴承 16000	Bearing 16000	1
28	GB/T13452.1	O 型密封圈 28.0×2.65	O-ring 28.0×2.65	1
29	GB/T97.1	垫圈 14-140HV	Washer 14-140HV	1
30	GB/T6177	螺母 M14×1.5	Nut M14×1.5	1
31	SSC3-960002-0	万向节前接头	Front joint of boardl joint	1
32	SSC3-960301-0	花键轴	Spline axle	1
33	SSC3-960401-0	拉索下固定支板	Lower fixing board of cable	1
34	FG586000-0	滚针轴承	Roller bearing	4
35	FG-580402-0	卡圈	Clip ring	4
36	F3-584000-0	十字节后接头	Cross-axle assy	1
37	F3-586000-0	万向节后接头组合(前驱)	Rear joint unit (front driver) of universal joint	1
38	SSC0-000704-0	压簧	Pressing spring	1
39	SSC0-000406-0	平垫圈	Washer	1
40	GB/T894.1	挡圈	Circlip	2
41	SSC0-000601-0	前传动轴波纹管	Wave tube of front drive axle	1
42	SSC0-000001-0	前传动轴	Front drive axle	1
43	SSC0-000602-0	前传动轴保护套	Front drive axle protecting cover	1
44	SSC0-000604-0	前驱动齿轮箱通气管	Breather pipe of front drive gear box	1
45	SSC0-000703-0	通气管钢丝夹	Steel wire clip of breather pipe	1

17、前驱动齿轮箱组件 FRONT DRIVE GEAR BOX ASSY

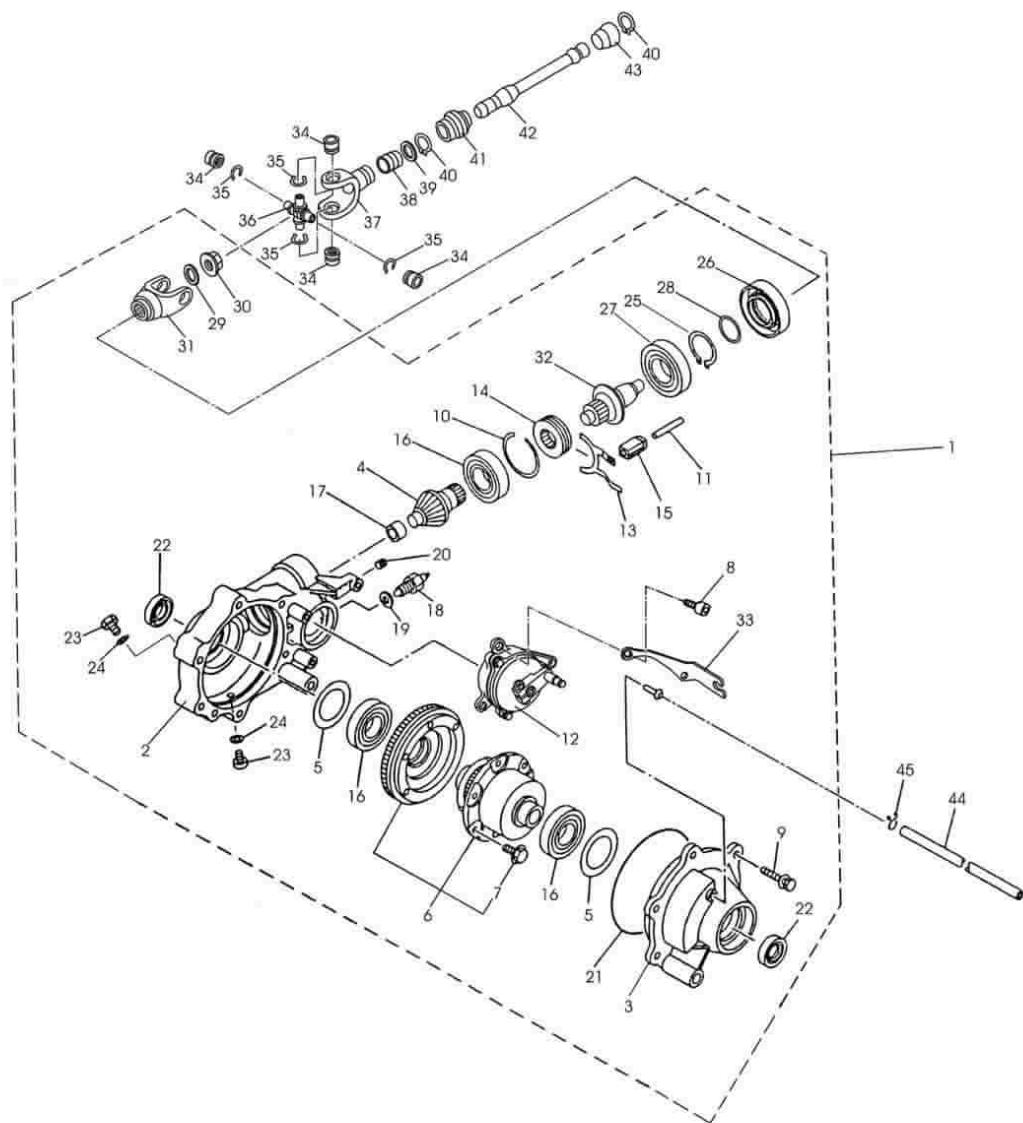

18、转向立柱 STEERING STUD

序 号 Ser.No	代 号 Part No	名 称	Description	数量 Q'ty
1	SSC4-601000-0	立杆组合	Vertical rod assy	1
2	SSC4-602000-0	转向限位板组合	Steering limit plate assy	1
3	SSC4-600202-0	下连接块	Connecting block	2
4	SSC4-600201-0	上连接块	Connecting block	2
5	GB/T5787	螺栓 M8×50	Bolt M8×50	4
6	SSC4-601501-0	防尘盖	Dust cover	1
7	SSA0-000507-0	转向立柱夹持座	Holder of steering vertical stem	2
8	SSA0-000607-0	密封圈	Seal ring	2
9	SSA0-012000-0	线夹组合	Clip assy	1
10	GB/T5787	螺栓 M8×60	Bolt M8×60	2
11	SSA0-000407-0	锁紧垫片	Locking shim	1
12	SSA0-000011-0	衬套	Bushing	2
13	GB/T6183.2	螺母 M14×1.5	Washer M14×1.5	1
14	GB/T91	开口销 3.2×24	Cotter pin 3.2×24	1
15	SSC4-6030001-0	转向拉杆	Steering tension rod	1
16	SSA4-602202-0	球销套(右)	Ball pin cover (right)	1
17	SSA4-602201-0	球销套(左)	Ball pin cover (left)	1
18	GB/T6176	螺母 M12×1.25	Nut M12×1.25	1
19	GB/T6176	螺母 M12×1.25(左)	Nut M12×1.25(left)	1
20	SSC4-603001-0	转向拉杆	Steering tension rod	1
21	SSA4-600202-0	球销套(右)	Ball pin cover (right)	1
22	SSA4-602201-0	球销套(左)	Ball pin cover (left)	1
23	GB/T6176	螺母 M12×1.25	Nut M12×1.25	1
24	GB/T6176	螺母 M12×1.25(左)	Nut M12×1.25(left)	1

18、转向立柱 STEERING STUD

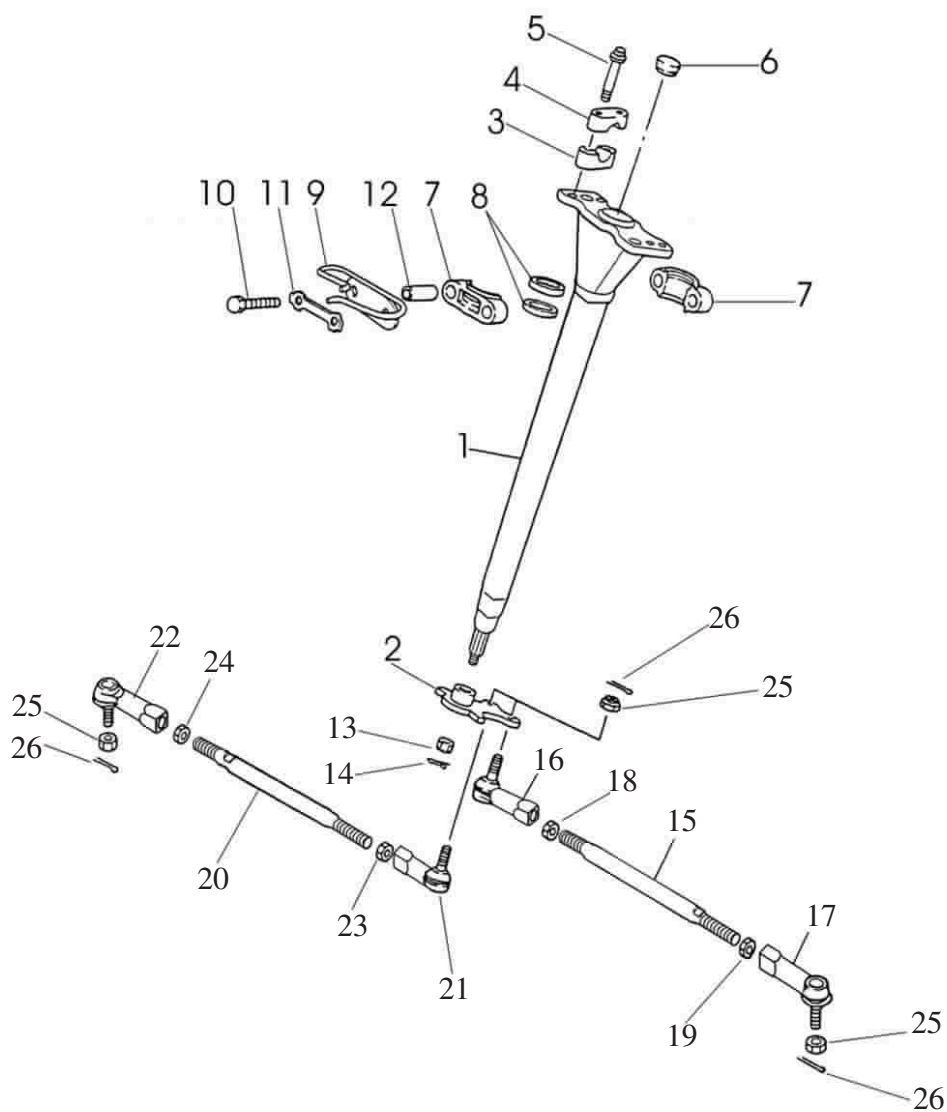

18、转向立柱 STEERING STUD

[illegible]

18、转向立柱 STEERING STUD

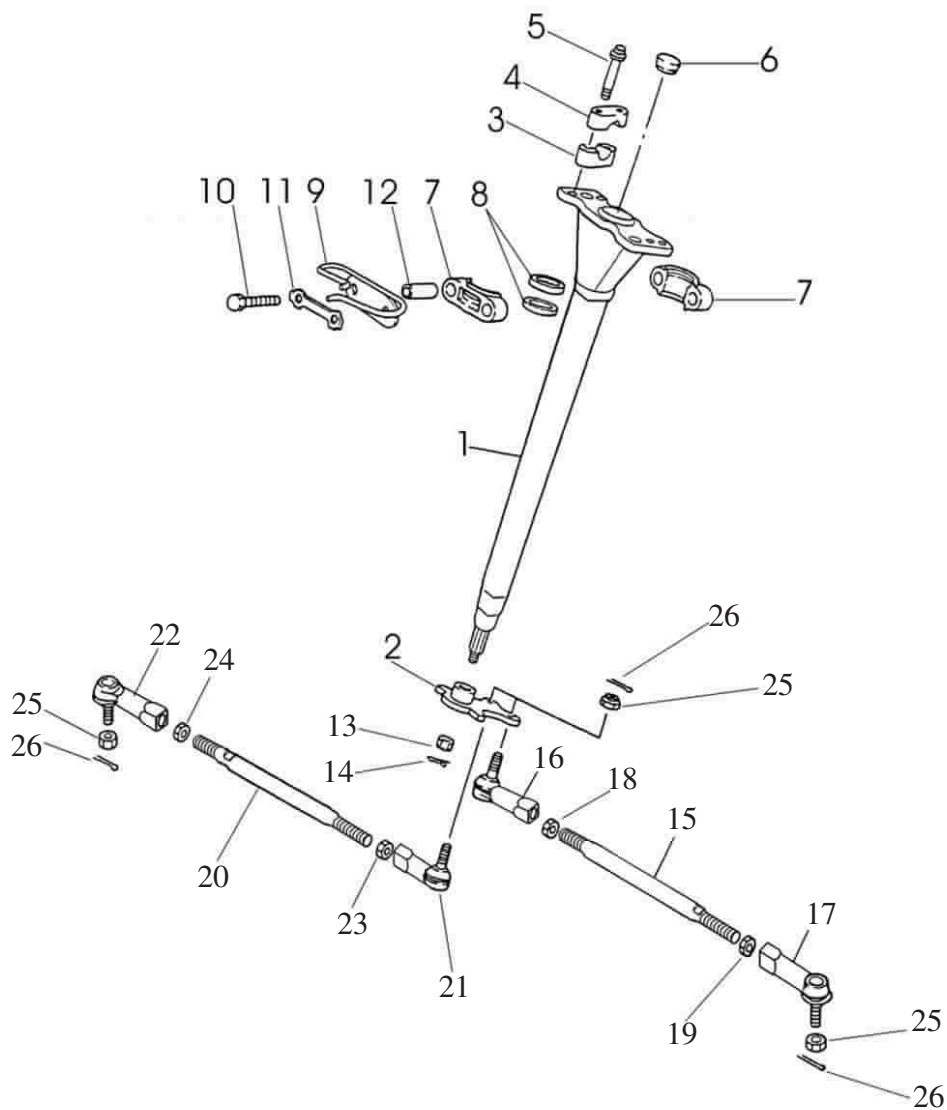

19、后减震器 REAR BUMPER

[illegible]

19、后减震器 REAR BUMPER

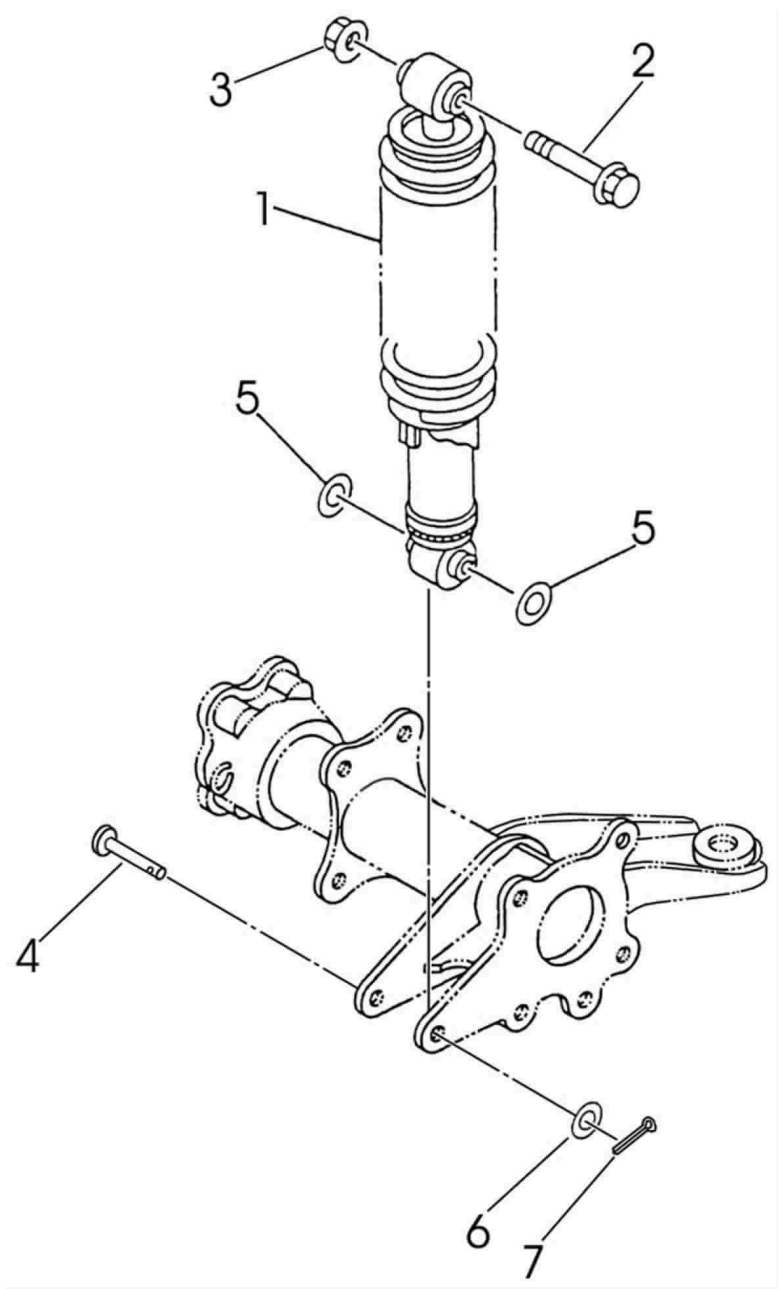

20、后驱动齿轮箱组件 DRIVE SHAAFI

序 号 Ser.No	代 号 Part No	名 称	Description	数量 Q'ty
1	SSC3-930000-0	后驱动齿轮箱组件	Rear drive gear box assy	1
2	SSA3-930201-0	驱动齿轮箱体	Drive gear box	1
3	SSA3-930001-0	双头螺柱	Double-head bolt	4
4	SSA3-936000-0	滚针轴承	Needle bearing (small)	1
5	SSA3-933000-0	油封	Oil sealing	1
6	SSA3-935000-0	滚针轴承	Needle bearing (big)	1
7	SSC3-937000-0	锥齿轮付	Bevel gear	1
8	GB/T276	滚动轴承 6305	Rolling bearing 6305	1
9	SSA3-930002-0	衬套	Bushing	1
10	SSA3-930004-0	轴承衬圈	Bearing race	1
11	SSA3-930601-0	O 型圈	O-ring	1
12	SSA3-932000-0	轴承衬圈油封	Oil sealing of bearing race	1
13	SSA3-930003-0	螺塞	Screw plug	2
14	ZA1-600401-0	密封衬垫	Gasket	2
15	SSA3-930202-0	通气接头	Vent joint	1
16	SSA3-930203-0	传动齿轮箱盖	Drive gear box cover	1
17	SSA3-934000-0	驱动齿轮箱盖油封	Oil sealing of drive gear box cover	1
18	GB/T276	滚动轴承 16013	Rolling bearing 16013	1
19	GB/TT3452.1	O 型圈 155×2.65G	O-ring 155×2.65G	1
20	GB/T9074.14	螺栓组合件 M8×25	Bolt assy M8×25	6
21	Q/JR YP33-92	螺栓 M10×1.25×45-6g	Bolt M10×1.25×45-6g	2
22	SSC3-930001-0	限位块	Limit block	1~3
23	SSC3-930402-0	推力垫片(0.15)	Thrust shim (0.15)	1
24	SSA3-930402-0	推力垫片(1.6)	Thrust shim (1.6)	1~3
25	SSA3-930403-0	环行齿轮垫片 0.4	Ring gear shim (0.4)	1~3

20、后驱动齿轮箱组件 DRIVE SHAFT

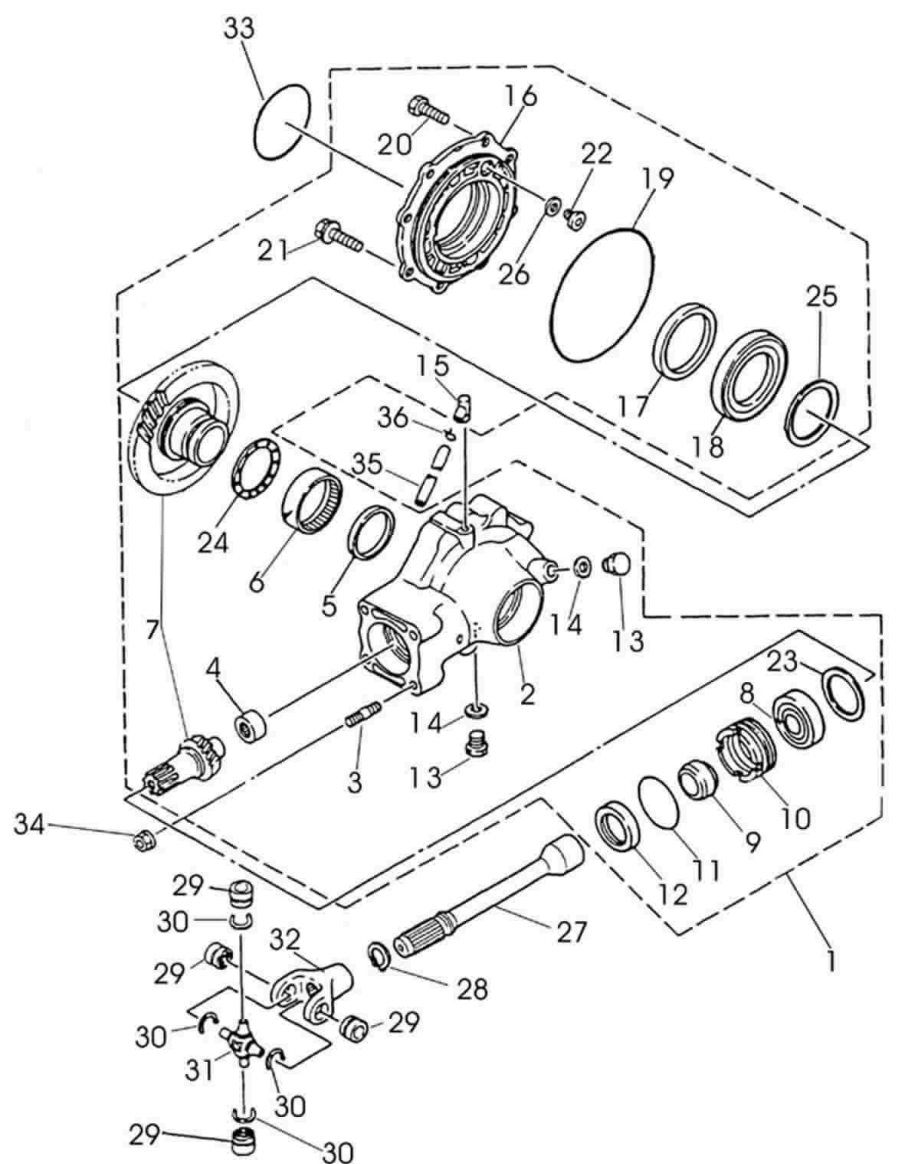

20、后驱动齿轮箱组件 REAR DRIVING GEAR BOX ASSEMBLY

[illegible]

20、后驱动齿轮箱组件 REAR DRIVING GEAR BOX ASSEMBLY

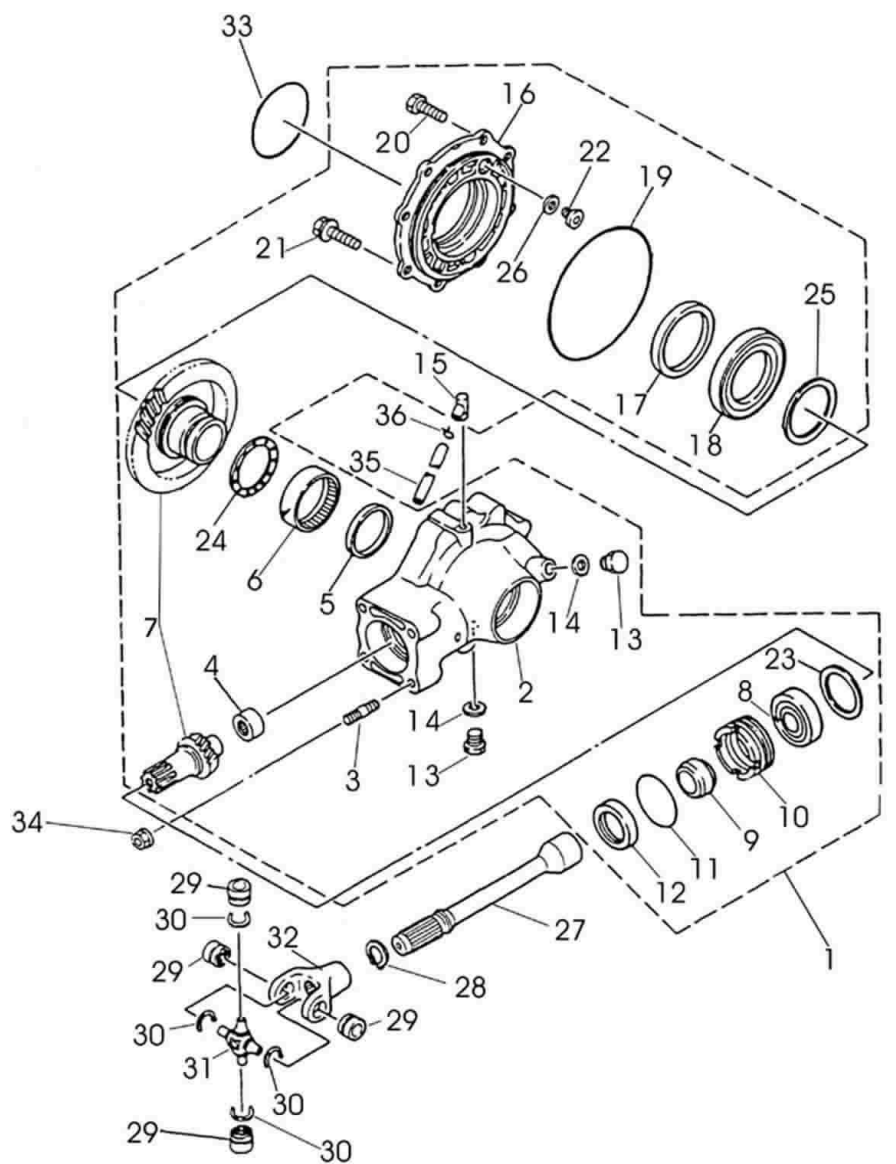

21、后轮叉组合 REAR WHEEL FORK ASSY

序 号 Ser.No	代 号 Part No	名 称	Description	数量 Q'ty
1	SSC3-611000-0	后轮叉组合	Rear wheel fork assy	1
2	SSC3-612000-0	后轮轴套筒	Rear wheel axle sleeve	1
3	Q/JR YP33-92	螺栓 M12×1.25×25	Bolt M12×1.25×25	4
4	Q/JR YP34-92	螺母 M12×1.25	Nut M12×1.25	4
5	GB/T297	轴承 30203	Bearing 30203	2
6	SSA3-614000-0	油封	Oil seal	2
7	SSA3-610001-0	轴套	Axle sleeve	2
8	GB/T6659	O 型圈 1.22×17	O-ring	2
9	SSA0-000006-0	后臂连接螺栓(左)	Connecting bolt of rear arm (left)	1
10	SSA0-000007-0	后臂螺母	Rear arm nut	1
11	SSA0-000005-0	后臂连接螺柱(右)	Connecting double-screw bolt of rear arm (right)	1
12	SSA0-000506-0	后臂轴防尘罩	Dust-proof cover of rear arm axle	2
13	SSC3-610601-0	橡胶管	Rubber tube	1
14	SSC3-614000-0	后传动轴夹箍组合	Clamp assy of rear drive axle	1
15	SSC0-002000-0	夹箍带组合(前)	Clamp belt assy (front)	1
16	SSA0-000404-0	齿轮箱下盖	Lower cover of gear box	1
17	SSA0-000605-0	齿轮箱下盖缓冲垫	Buffer pad of lower cover of gear box	3
18	GB/T5787	螺栓 M8×12	Bolt M12×12	2
19	Q/JR YP33-92	螺栓 M10×1.25×25	Bolt M10×1.25×25	4

21、后轮叉组合 REAR WHEEL FORK ASSY

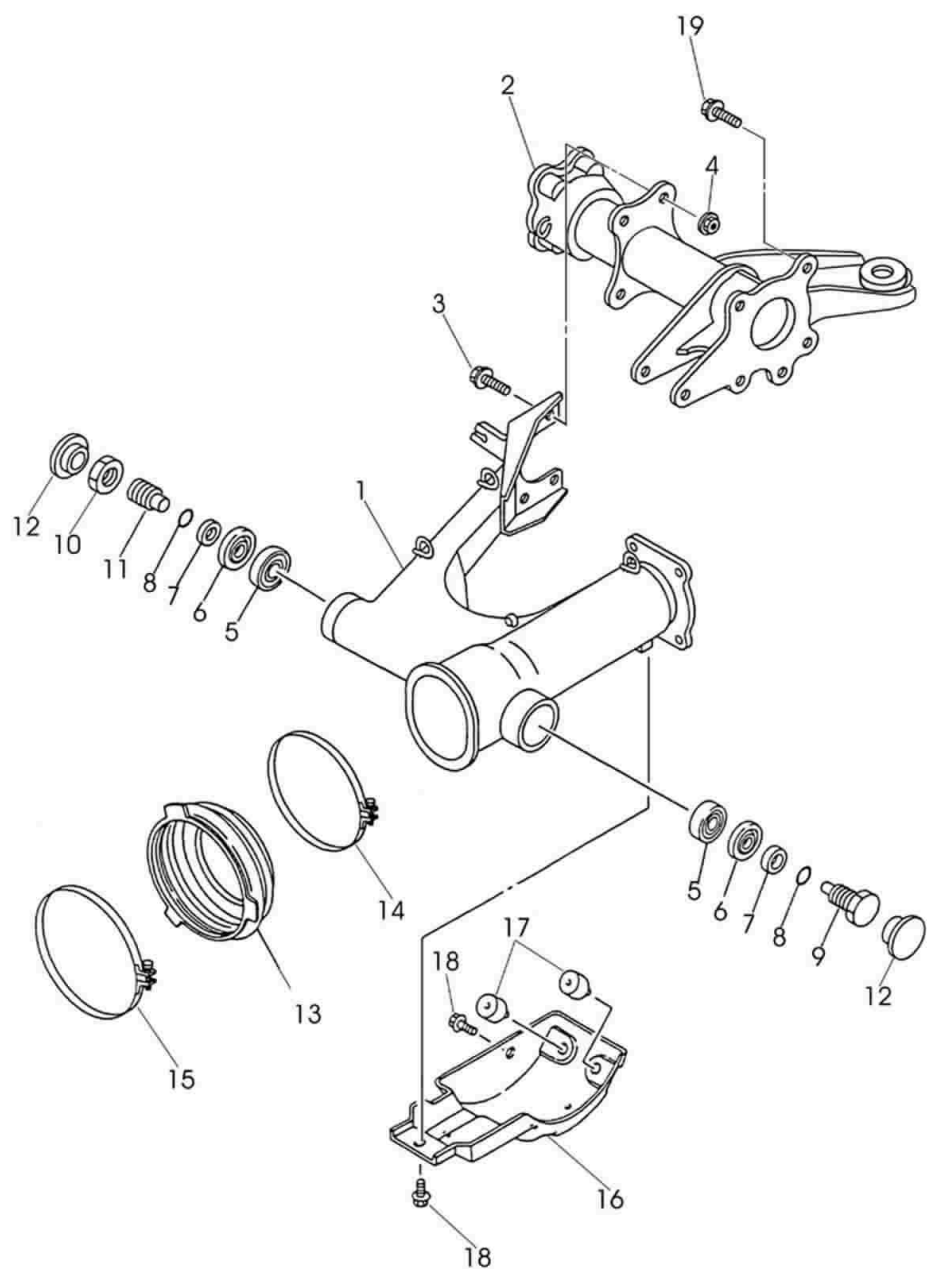

22、后轮 REAR WHEEL

序 号 Ser.No	代 号 Part No	名 称	Description	数量 Q'ty
1	SSC3-821000-0	后轮辋组合	Rear rim assy	2
2	SSC3-820601-0	后轮胎	Rear tire	2
3	GB/T12836.1	无内胎气门嘴 Z2-01-1	Tubles valve muzzle Z2-01-1	2
4	SSA0-017000-0	后轮连接板组合	Rear wheel connecting plate assy	1
5	SSA0-000301-0	前后轮连接螺母	Connecting nut of front and rear wheel	8
6	GB/T276	滚动轴承 6008-Z	Rolling bearing 6008-Z	1
7	SSA3-931000-0	油封	Oil sealing	1
8	SSA3-617000-0	油封	Oil sealing	1
9	GB/T276	滚动轴承 6206-2RS	Rolling bearing 6206-Z	1
10	SSA4-321000-0	后制动盖组合	Rear brake cover assy	1
11	SSA4-320001-0	后制动凸轮轴	Cam shaft of rear brake	1
12	SSC4-323000-0	后制动蹄块组合	Rear brake shoe assy	2
13	SSA4-310701-0	拉簧	Tension spring	2
14	SSA4-310401-0	刹车指示片	Brake indicating plate	1
15	CY80.23-13	螺栓	Bolt	1
16	GB/T6177.1	螺母 M6	Nut M6	1
17	SSC4-322000-0	后制动臂组合	Rear braek assy	1
18	SSA4-310402-0	密封垫	Gasket	1
19	GB/T5783	螺栓 M6×12	Bolt M6×12	1
20	GB/T3452.1	O 型圈 14×2.65G	O-ring 14×2.65G	1
21	SSC4-320701-0	制动拉簧	Brake tension spring	1
22	SSA4-314000-0	防尘密封	Dust sealing	1
23	SSA0-000406-0	后制动轴承挡块	Bearing block of rear brake shaft	1
24	GB/T5787	螺栓 M8×40	Bolt M8×40	4
25	SSC3-920001-0	后轮轴	Rear wheel axle	1

22、后轮 REAR WHEEL

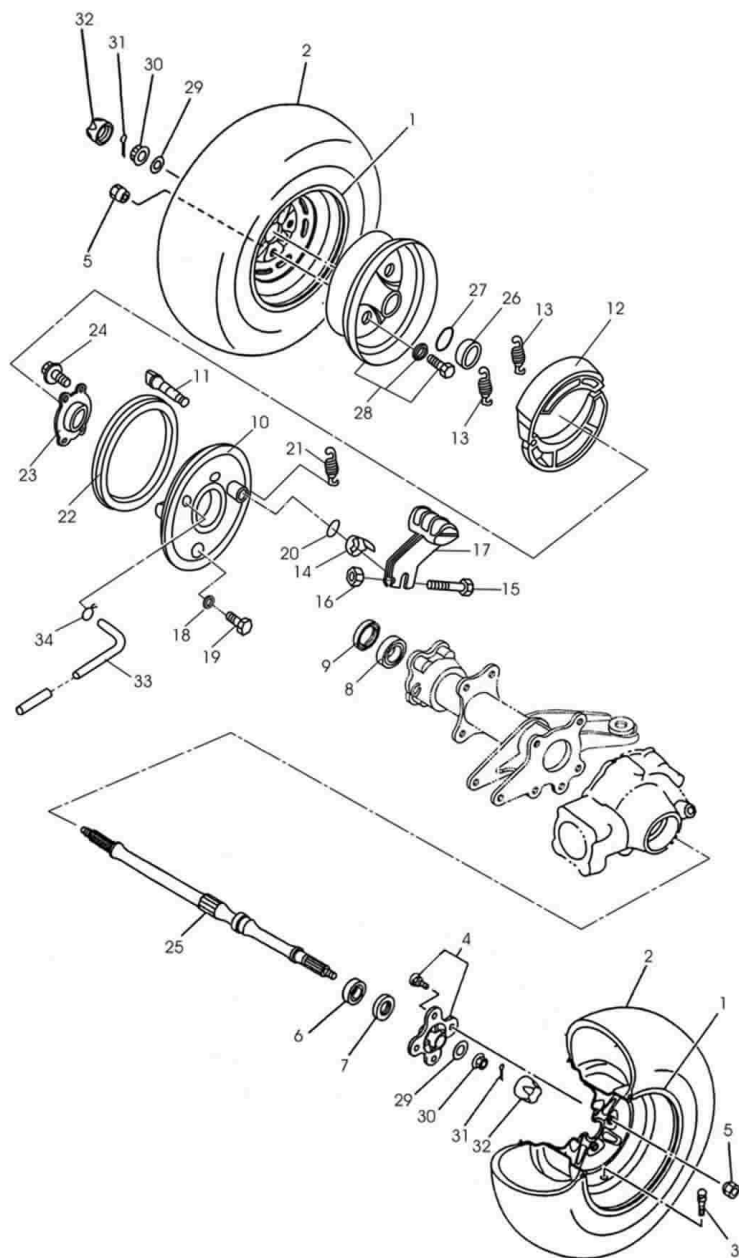

22、后轮 REAR WHEEL

[illegible]

22、后轮 REAR WHEEL

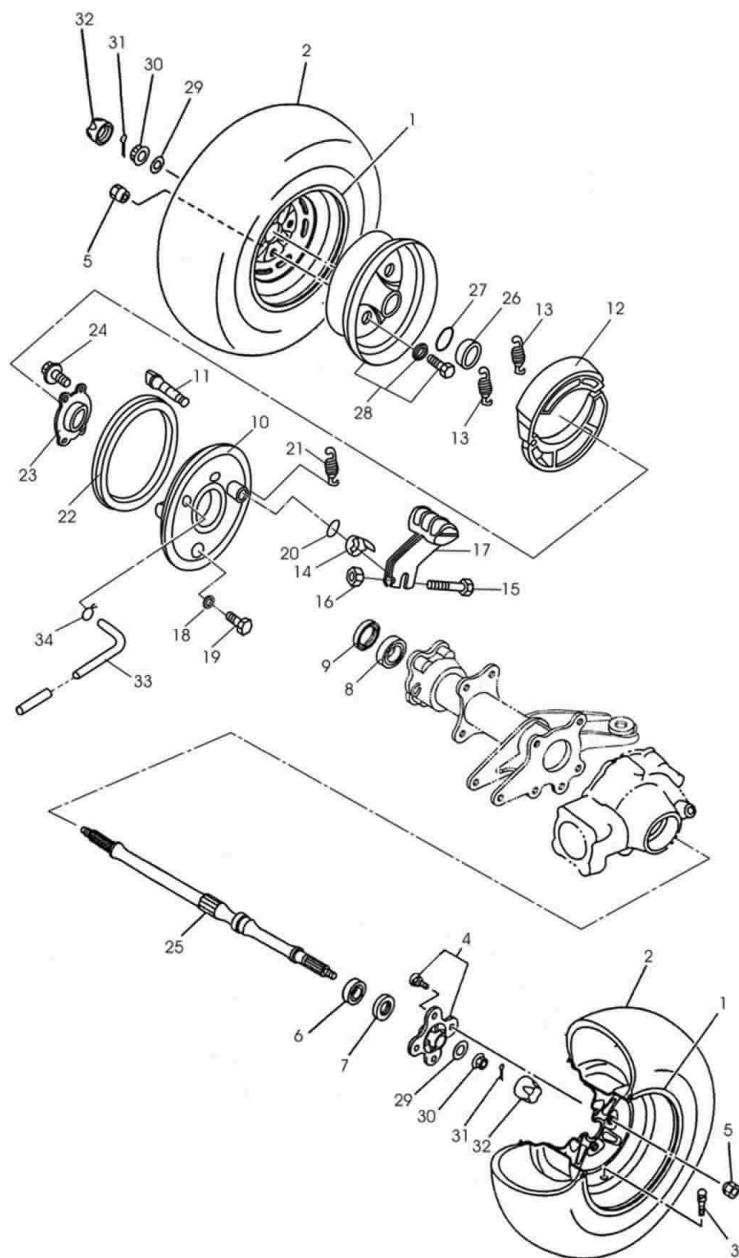

23、方向把、拉索 STEERING HANDLE、CABLE

序 号 Ser.No	代 号 Part No	名 称 Description	数量 Q'ty
1	SSC4-100701-0	方向把 Steering bar	1
2	ZA4-100501-0	左握把 Left handle bar	2
3	SSC0-000506-0	总开关锁罩 Main switch cover	1
4	SSC4-210000-0	油门拉索 Throttle cable	1
5	SSC4-230000-0	后制动拉索组件 Rear brake cable assy	1
6	JS125.00-26	弹簧 Spring	1
7	GB/T96	垫圈 Washer	1
8	CY80.00-10	销 Pin	1
9	SSA0-000201-0	调节螺母 Adjusting nut	1
10	SSC4-250000-0	起动拉索 Starting cable	1
11	SSC4-290000-0	到档拉索组件 Change shaft cable assy	1
12	SSC4-292000-0	到档手柄 Reverse handle	1
13	SSC4-291000-0	到档拉索 Reverse cable	1
14	SSC4-293000-0	安装支承 Installing bearing	1
15	Q/JR YP2-1992	螺钉 BM5×18 Screw BM5×18	2
16	GB/T5787	螺栓 M6×8 Bolt M6×8	2
17	SSC0-004000-0	挡线块组合 Wire stop block assy	2
18	SSA5-570000-0	油门手柄组件 Throttle handle assy	1

23、方向把、拉索 STEERING HANDLE、CABLE

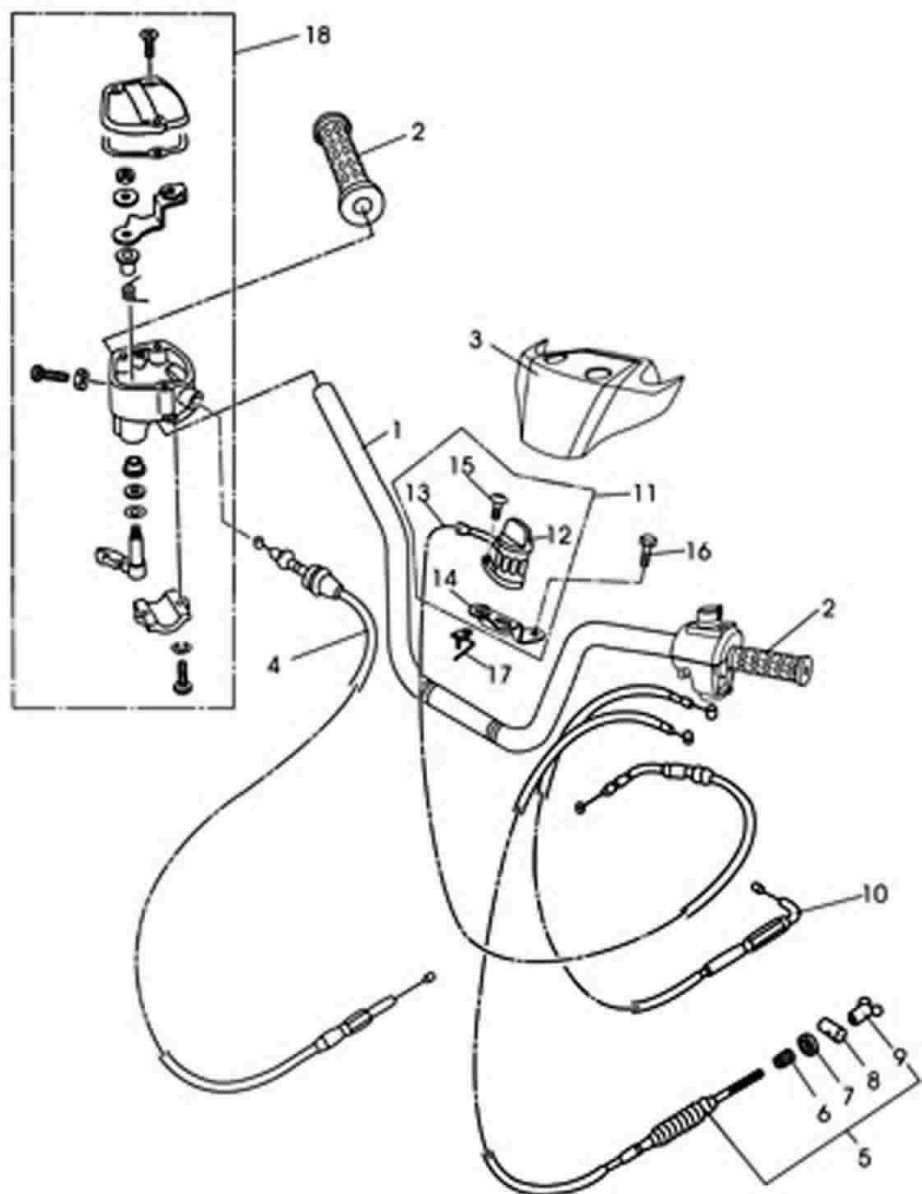

24、手把开关、手柄 HANDLE SWITCH, LEVER

[illegible]

24、手把开关、手柄 HANDLE SWITCH, LEVER

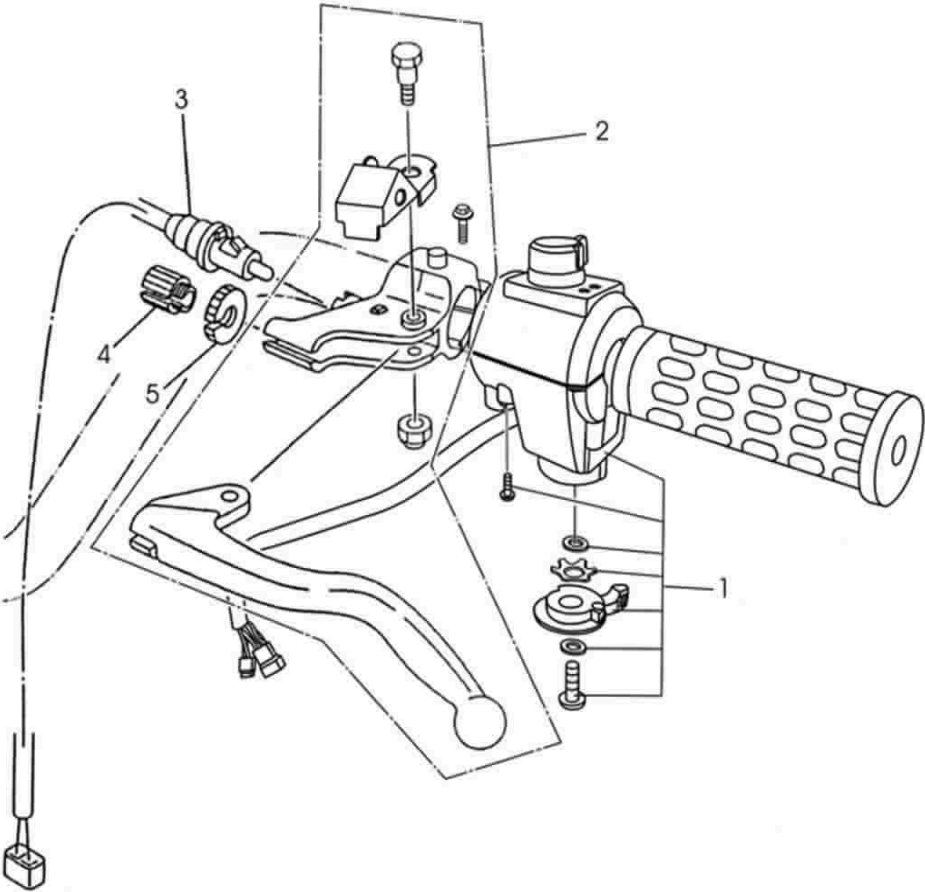

25、二/四驱转换操纵机构 TRANSFORMING CONTROL
MECHANISM FOR TWO/FOUR WHEELS DRIVING

序 号 Ser.No	代 号 Part No	名 称	Description	数量 Q'ty
1	SSC4-360000-0	二/四驱驱动转换操纵机构	Trasnforming control mechsanism for two/four wheels	1
2	SSC4-360602-0	手柄	Handle lever	1
3	GB/T6172	螺母 M12	Nut M12	1
4	SSC4-360601-0	防尘盖	Dust cap	1
5	SSC4-362000-0	操纵杆组合	Control rod unit	1
6	GB/T5787	螺栓 M6×36	Bolt M6×36	1
7	GB/T6177	螺母 M6	Nut M6	1
8	SSC4-360701-0	拉簧	Tension spring	1
9	GB/T3452.1	O 型圈 12×2.5	O-ring 122×2.5	4
10	SSC4-360001-0	衬套	Bushing	1
11	SSC4-363000-0	转臂组合	Swaying arm unit	1
12	SSC4-364000-0	安装支承组合	Attachment bracing unit	1
13	GB/T96	垫圈 6-140HV	Gasket 6-140HV	1
14	GB/T5787	螺栓 M6×16	Bolt M6×16	1
15	SSC0-000408-0	拉索上固定板	Uppeer locking board of cable	1
16	GB/T5787	螺栓 M6×16	Bolt M6×16	2
17	SSC4-280000-0	二/四驱转换拉索	Transforming cable for two/for wheels	1
18	GB/T97.1	垫圈 8	Gasket 8	2
19	GB/T896	挡圈 6	Retaining ring 6	2

25、二/四驱转换操纵机构 TRANSFORMING CONTROL MECHANISM FOR TWO/FOUR WHEELS DRIVING

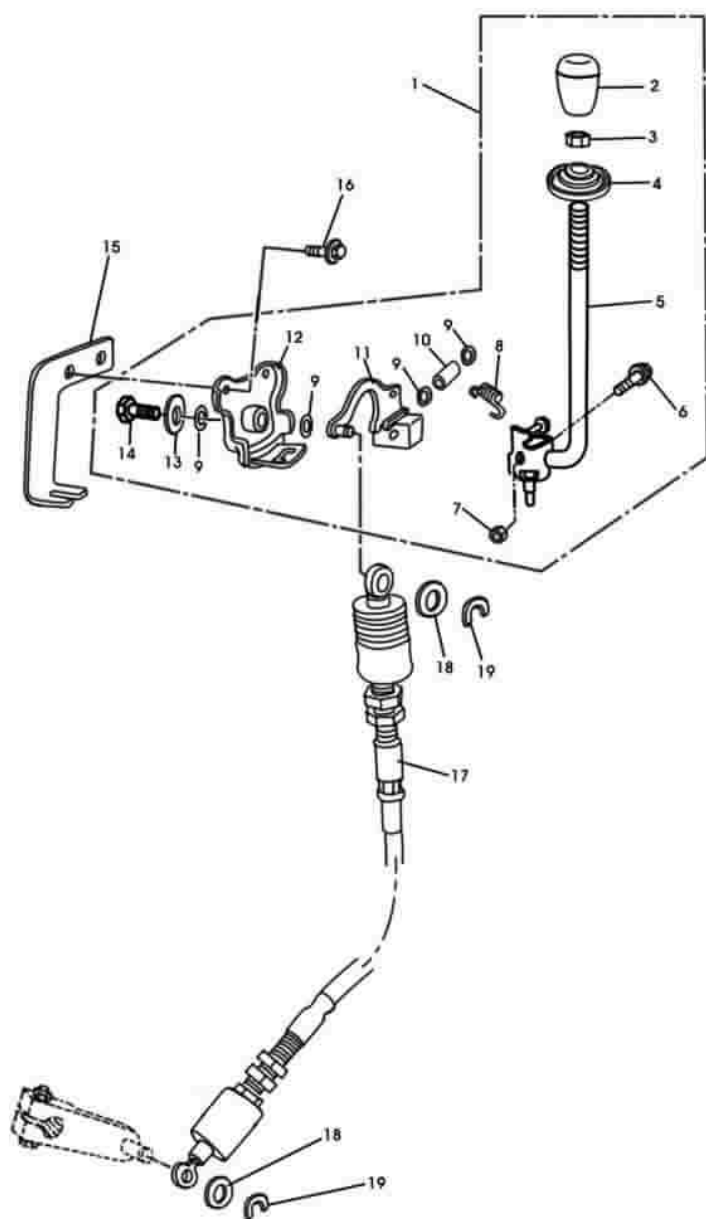

26、前制动器 FRONT MASTER CYLINDER

[illegible]

26、前制动器 FRONT MASTER CYLINDER

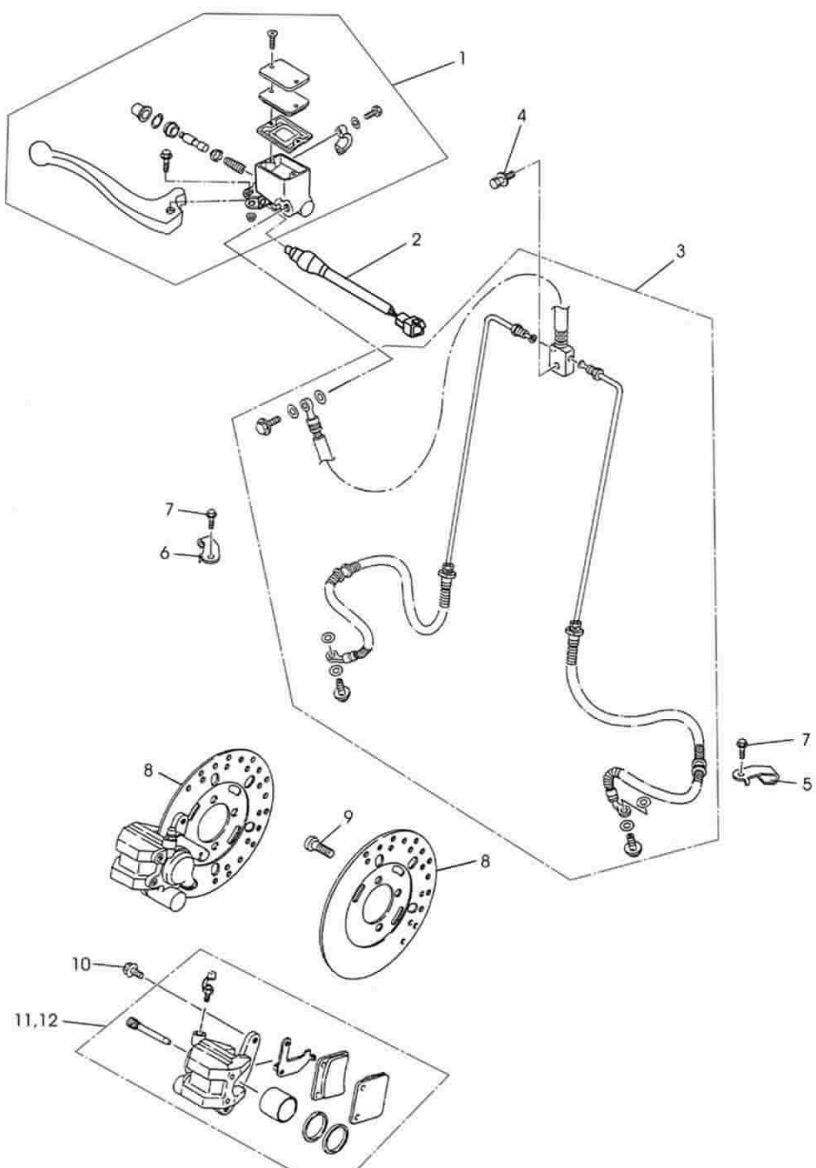

27、制动踏板、搁脚 STAND, FOORTEST

序 号 Ser.No	代 号 Part No	名 称	Description	数量 Qty
1	SSC4-331000-0	后制动踏板	Rear brake pedal	1
2	SSC0-000401-0	垫圈	Gasket	3
3	GB/T896	挡圈 12	Retaining ring 12	2
4	SSC0-000701-0	后制动拉簧	Rear brake tension spring	1
5	SSC3-661000-0	左搁脚支承焊接	Anchor welding of left footrest	1
6	SSC3-672000	左搁脚支架焊接	Bracket welding of right footrest	1
7	SSC3-671000-0	右搁脚支承焊接	Bearing welding of right footrest	1
8	SSC3-662000-0	右搁脚支架焊接	Bracket welding of left footrest	1
9	Q/JR YP33-1992	螺栓 M10×12.5×22	Bolt M10×1.25×22	4
10	GB/T5787	螺栓 M8×16	Bolt M8×16	6
11	GB/T6177	螺母 M8	Nut M8	4
12	SSC4-332000-0	后制动拉杆组合	Rear brake tesnion rod unit	1
13	GB/T96	垫圈 6	Gasket 6	2
14	GB/T91-2000	开口销 2×14	Split pin 2×14	1
15	SSA0-000004-0	定位销轴	Positioning pin axle	1
16	CY80.00-10	销	Pin	1
17	JS125.00-26	弹簧	Spring	1
18	SSA0-000201-0	调节螺母	Adjusting nut	1
19	SSC3-680000-0	换档杆组合	Shift rod unit	1
20	GB/T3452.1	O 型圈 15×2.65	O-ring 15×2.65	2

27、制动踏板、搁脚 STAND, FOORTEEST

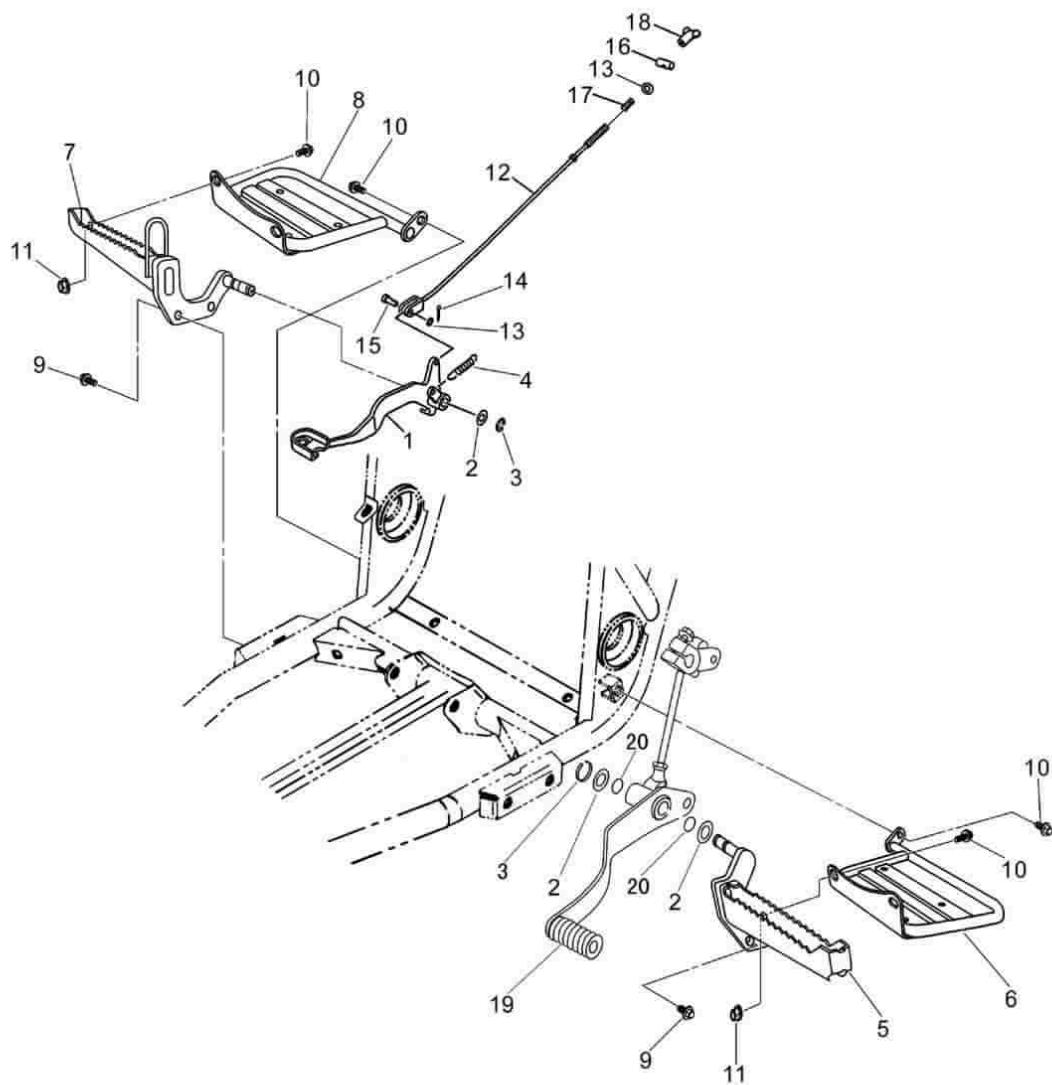

28、油箱 FUEL TANK

序 号 Ser.No	代 号 Part No	名 称 Description	数量 Q'ty
1	SSC3-312000-0	油箱体 Fuel tank	1
2	SSC3-311000-0	油箱盖组合 Fuel tank cover assy	1
3	SSC3-320000-0	油开关 Fuel switch	1
4	GB/T97.1	垫圈 Washer	2
5	GB/T818	螺钉 M6×12 Screw M6×12	2
6	SSA3-310601-0	垫圈 6 Washer 6	2
7	SSA0-000609-0	油箱胶套 2 Rubber sleeve 2 of fuel tank	2
8	SSC0-007000-0	油箱后安装衬套 Rear installing bushing of fuel tank	2
9	GB/T9074.15	螺栓 M6×40 Bolt M6×40	2
10	SSA0-000608-0	油箱胶套 1 Rubber sleeve 1 of fuel tank	2
11	SSA0-000403-0	平垫圈 30 Plain washsr 30	2
12	SSA0-000002-0	油箱安装衬套 Installing bushing of fuel tank	2
13	GB/T9074.15	螺栓 M6×40 Bolt M6×40	2
14	SSC0-0003000-0	化油器进油管 Oil pipe of carburetor	1
15	SSC0-000702-0	油管夹 Oil pipe clip	2
16	SSC3-314000-0	燃油指示表 Fuel gauge	1
17	SSC3-310401-0	油表安装座 Installing seat of fuel gauge	1
18	SSC3-310501-0	上减震垫 Upper damper	2
19	SSC3-310502-0	下减震垫 Lower damper	2
20	SSC3-310601-0	胶垫 Rubber shim	1
21	SSC0-000507-0	油箱上罩 Upper cover of fuel tank	1
22	SSC0-000508-0	左侧盖 Left side cover	1
23	SSC0-000509-0	右侧盖 Right side cover	1
24	Q/JR YP1-92	螺栓 CM6×20 Bolt CM6×20	2
25	ZA0-000424-0	弹性螺母 Elastic nut	11

28、油箱 FUEL TANK

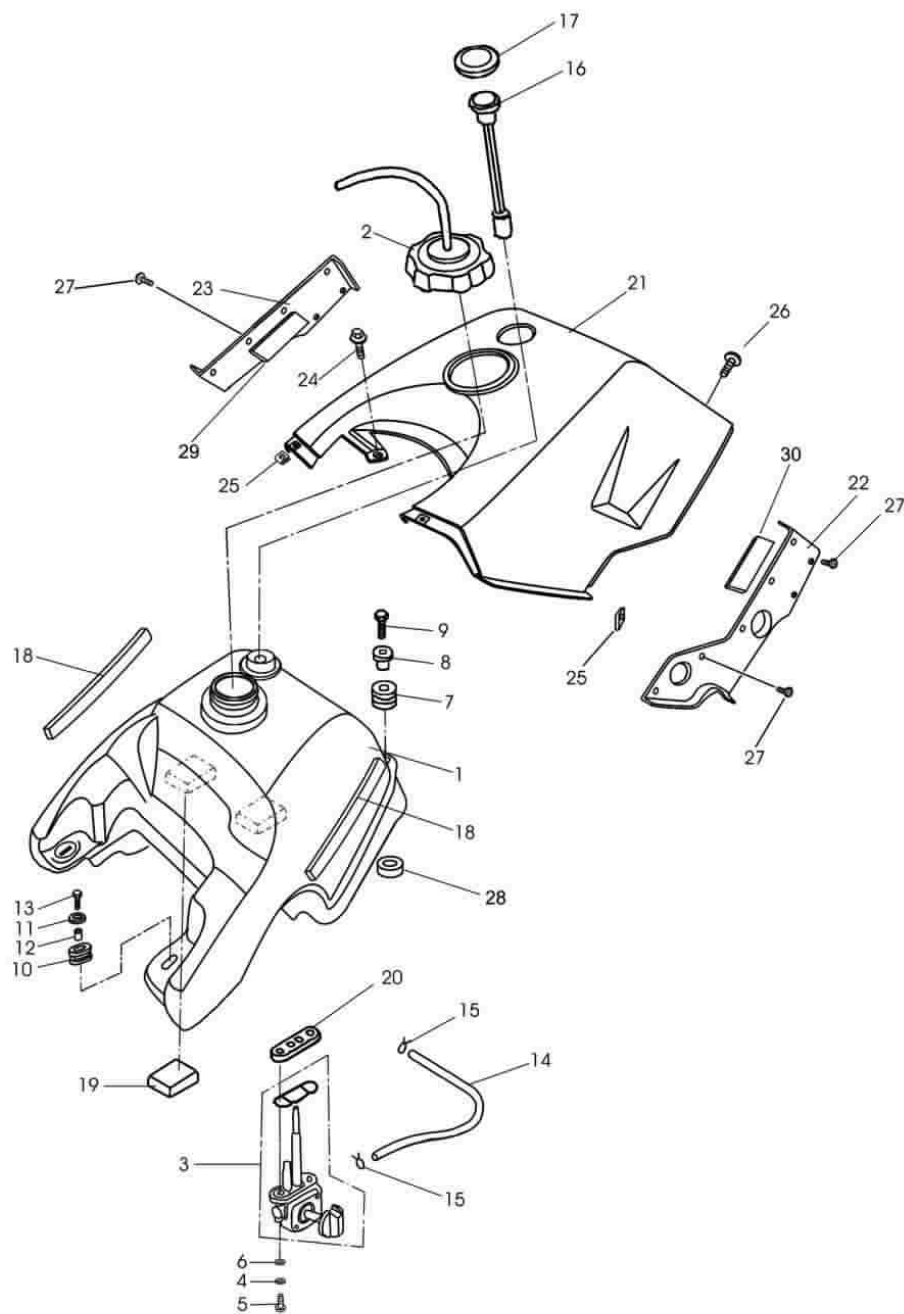

28、油箱 FUEL TANK

[illegible]

28、油箱 FUEL TANK

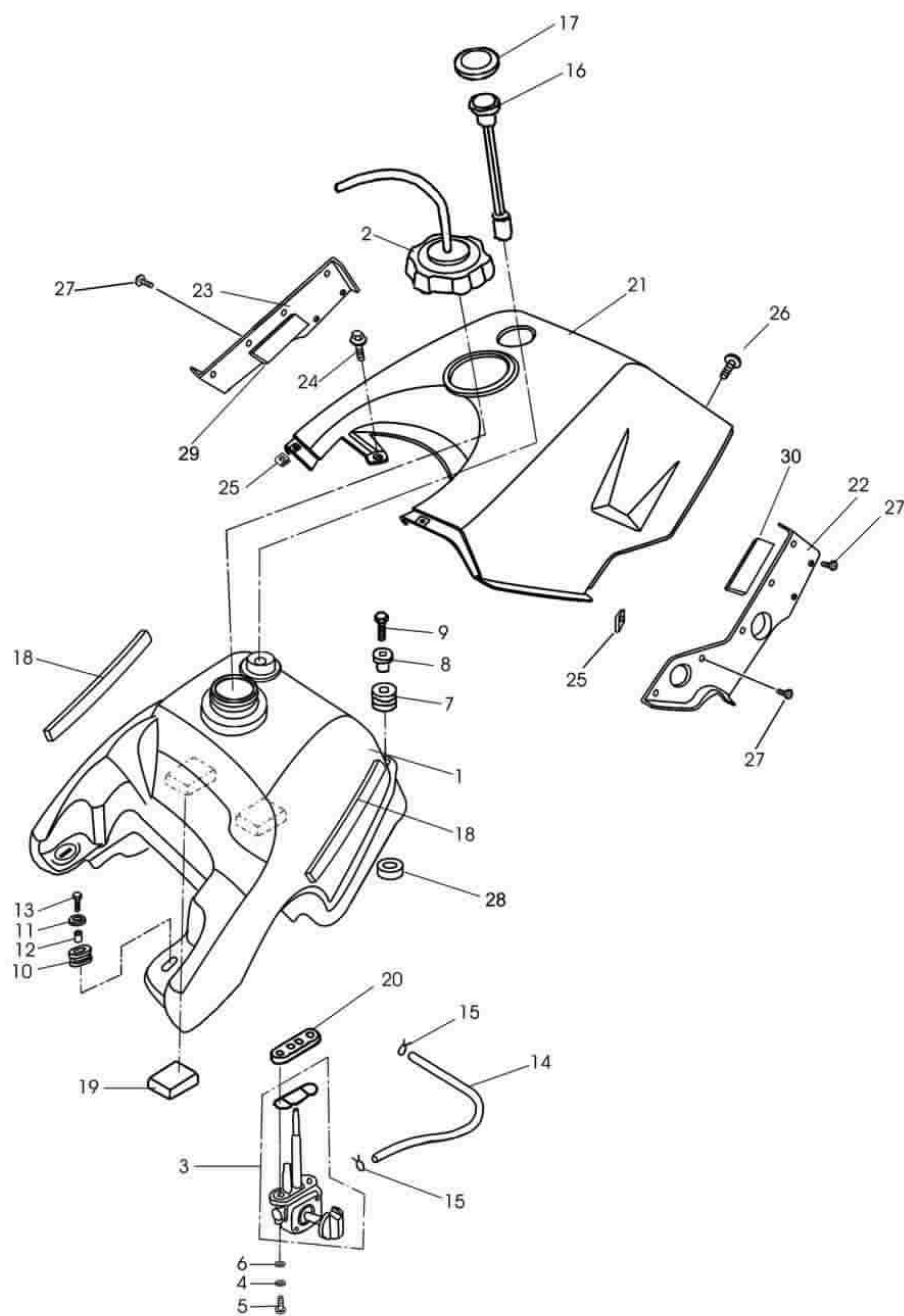

29、前挡泥板 FRONT FENDER

序 号 Ser.No	件 号 Part No	名 称 Description	数 量 Q'ty
1	SSC0-000503-0	前档泥板 Front fender	1
2	SSC0-000504-0	前挡泥檐板(左) Front flap (left)	1
3	SSC0-000505-0	前挡泥檐板(右) Front flap (right)	1
4	SSC0-000502-0	前面罩 Front face cover	1
5	SSC0-000405-0	前挡泥板撑杆 Supperting rod of front fender	1
6	GB/T947	螺钉 M6×20 Screw M6×20	6
7	ZB0-000606-0	护板胶套 Rubber cover of protecting board	2
8	GB/T6184	螺母 M6 Nut M6×16	16
9	GB/T947	螺钉 M6×16 Screw M6×16	10
10	GB/T96	垫圈 6 Washer 6	14
11	Q/JR YP1-92	螺栓 CM6×20 Bolt CM6×20	4
12	Q/JR YP1-92	螺钉 CM6×14 Screw CM6×14	6
13	ZA0-000312-0	自攻螺钉 Self-tapping screw	2
14	GB/T5787	螺栓 M6×16 Bolt M6×16	2

29、前挡泥板 FRONT FENDER

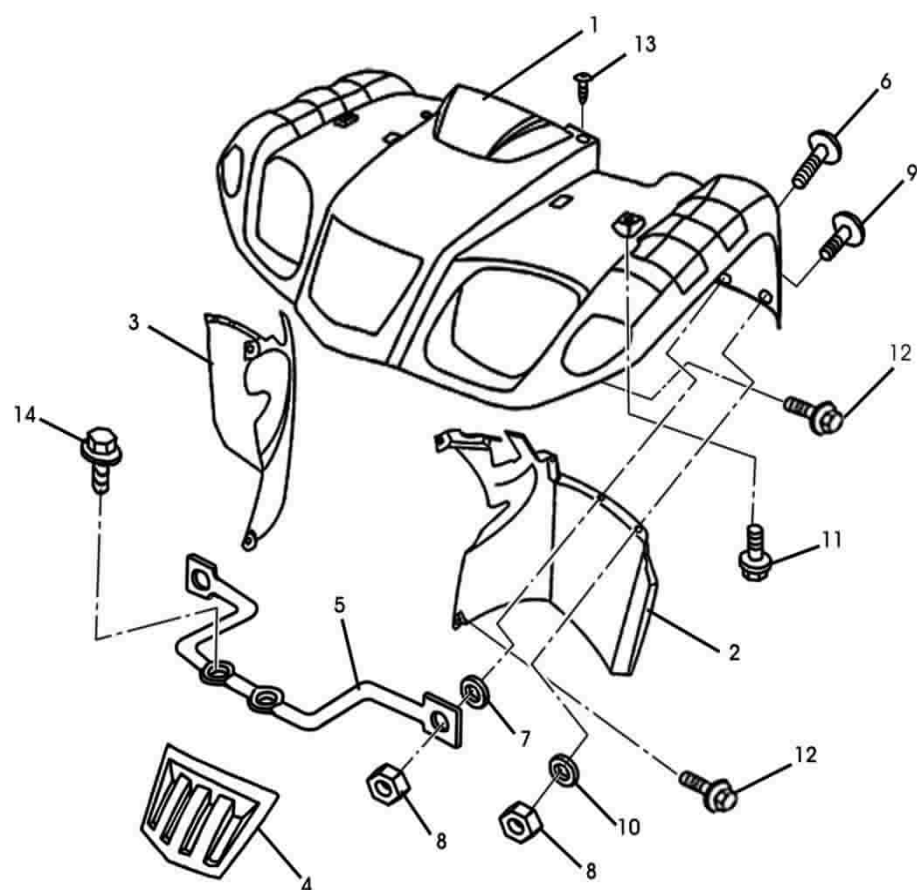

30、后挡泥板 REAR FENDER

序号 Ser.No	代 号 Part No	名 称	Description	数量 Q'ty
1	SSC0-000510-0	后挡泥板	Rear fender	1
2	Q/JR YP1-92	螺栓 CM6×20	Bolt CM6×20	2
3	Q/JR YP1-92	螺栓 CM6×20	Bolt CM6×20	2
4	SSC0-000608-0	蓄电池减震垫	Bumper pad of battery	4
5	ZA0-000424-0	螺母	Nut	4
6	SSC0-000511-0	后挡泥檐板(左)	Rear flap (left)	1
7	SSC0-000510-0	后挡泥檐板(右)	Rear flap (right)	1
8	GB/T947	螺钉 M6×16	Screw M6×16	14
9	GB/T96	垫圈 6	Washer 6	12
10	GB/T6184	螺母 M6	Nut M6	14
11	ZB0-000606-0	护板胶套	Rubber cover of protecting board	2
12	SSA0-010000-0	工具箱组合	Tool kit assy	1
13	SSC0-000802-0	工具箱隔热片	Hot protective piece of tool kit	1
14	SSA0-000610-0	工具箱扣	Tool kit lock	2
15	Q/JR YP1-92	螺栓 CM6×20	Bolt CM6×20	2
16	GB/T6187	螺母 M6	Nut M6	2
17	SSA0-013000-0	膨胀螺钉	Expansive screw	2
18	SSA0-000513-0	线夹 5	Clamp 5	2
19	Q/JR YP1-92	螺栓 EM6×16	Bolt EM6×16	4
20	QH0-000404-0	离合器拉索线夹	Clutch cable cleat	2
21	GB/T97.1	垫圈 5	Washer 5	2
22	GB/T854	自攻螺钉 ST4.2×9.5	Self-tapping screw	2
23	Q/JR YP1-92	螺钉 CM6×14	Screw CM6×14	2
24	SSC0-000801-0	后挡泥板隔热片 1	Thermal-protective piece of rear fender	1
25	SSC0-000511-0	线夹 3	Clamp 3	2

30、 后挡泥板 REAR FENDER

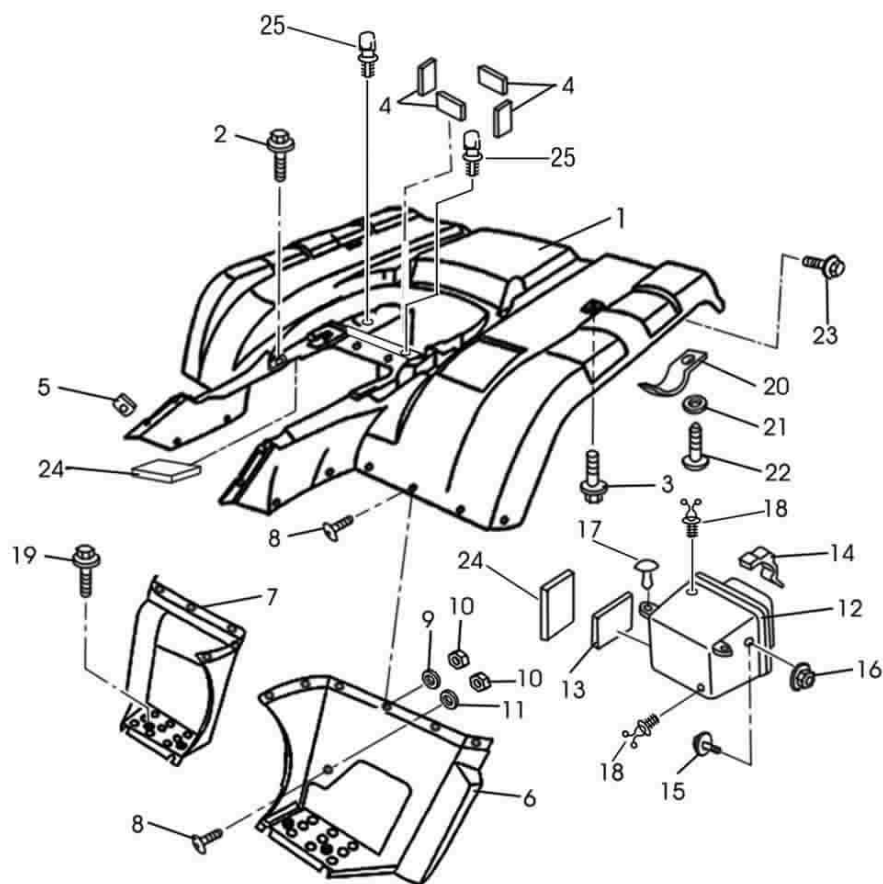

31、座垫 SEAT

[illegible]

31、座垫 SEAT

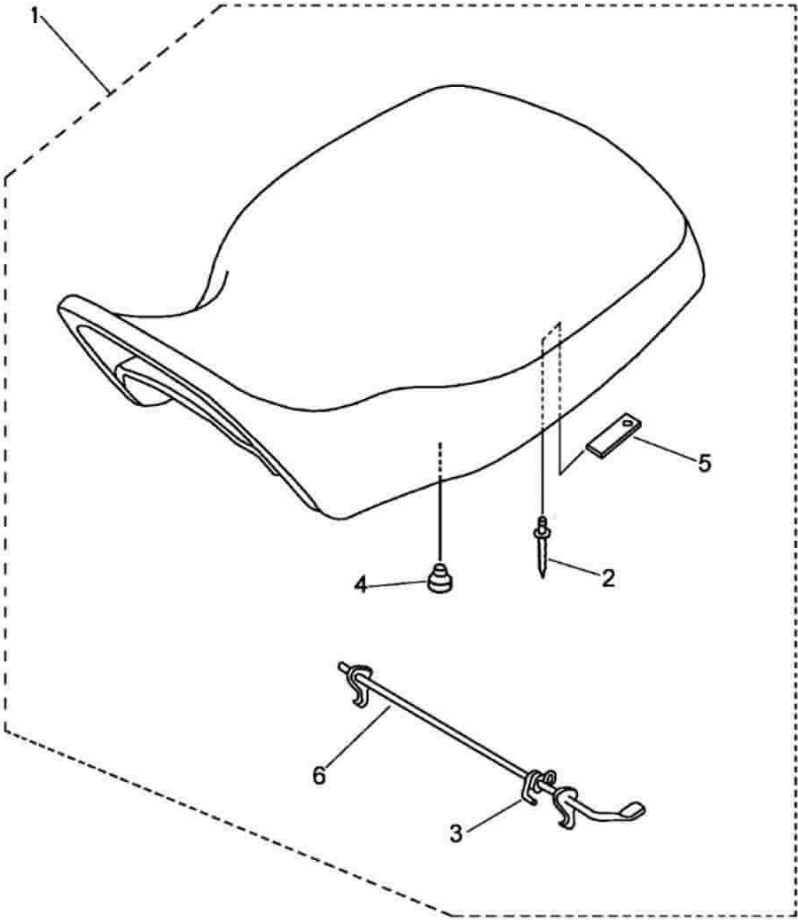

32、保护装置 GUARD

[illegible]

32、保护装置 GUARD

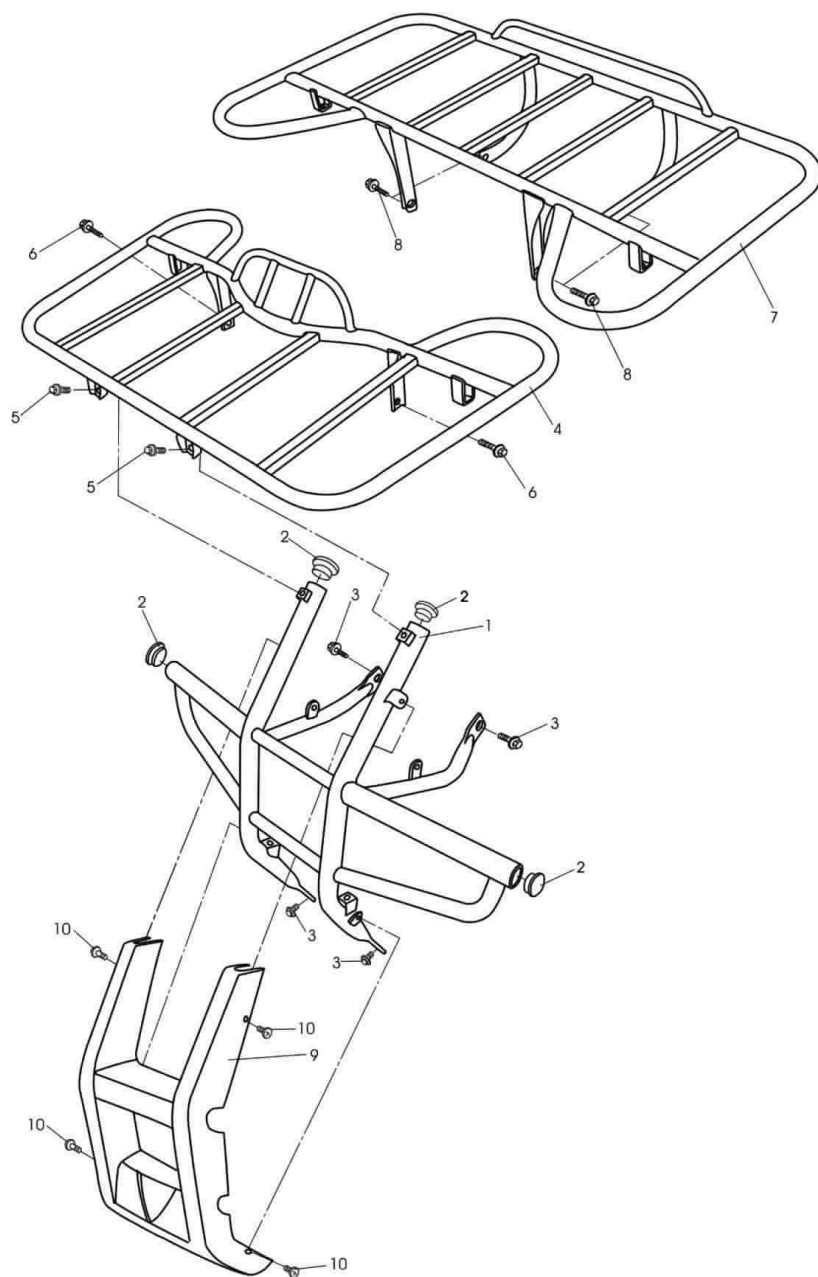

33、前照灯 HEADLIGHT

序 号 Ser.No	代 号 Part No	名 称 Description	数量 Q'ty
1	SSC5-610000-0	前照灯组件 Headlight assy	2
2		灯泡 Bulb	2
3	SSC0-000518-0	前照灯后罩(左) Rear cover of headlight (left)	1
4	SSC0-000609-0	前照灯缓冲块 Buffer block of headlight	2
5	SSC0-000502-0	前照灯中罩(左) Middle cover of headlight (left)	1
6	GB/T845	自攻螺钉 ST4.9×9.5 Self-tapping screw ST4.9×9.5	4
7	SSC0-000516-0	前照灯外罩(左) Outer cover of headlight (left)	1
8	ZA0-000424-0	弹性螺母 Elastic nut	6
9	ZA0-000312-0	自攻螺钉 Self-tapping screw	6
10	SSC0-000705-0	前大灯调整弹 Adjusting ball of headlight	2
11	GB/T9074.1	螺钉组件 M5×45 Screw assy M5×45	2
12	SSA0-000408-0	螺母夹 Nut clip	2
13	SSC0-000519-0	前照灯后罩(右) Rear cover of headlight (rihgt)	1
14	SSC0-000521-0	前照灯中罩(右) Middle cover of headlight (right)	1
15	SSC0-000517-0	前照灯外罩(右) Outer cover of headlight (right)	1
16	GB/T9074.1	螺钉组合 M6×20 Screw assy M6×20	4
17	GB/T6177	螺母 M6 Nut M6	4
18	GB/T845	自攻螺钉 .ST4.2×13 Self-tapping screw ST4.2×13	2
19	GB/T97.1	垫圈 5 Washer 5	2

33、前照灯 HEADLIGHT

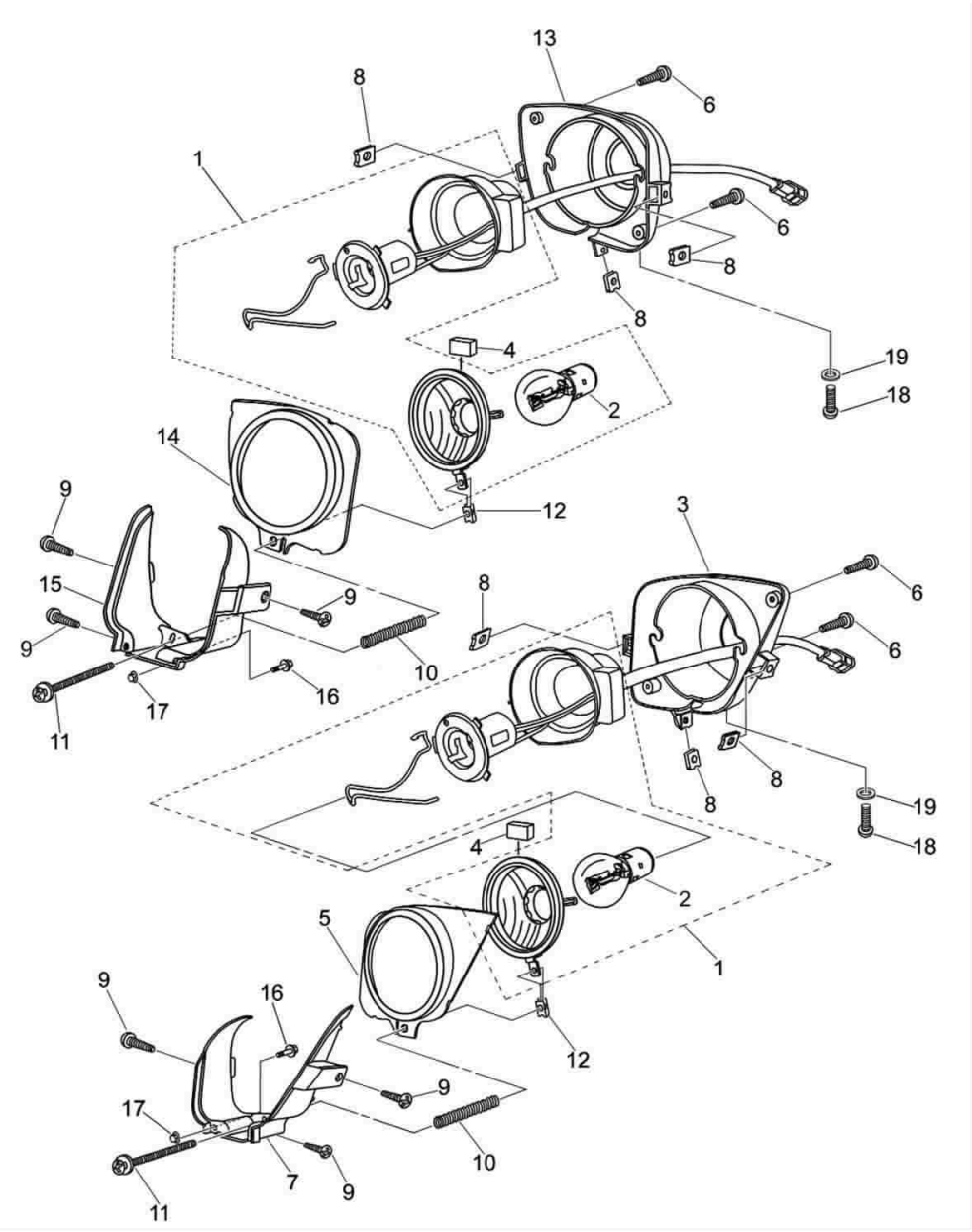

34、尾灯 TAILLIGHT

[illegible]

34、尾灯 TAILLIGHT

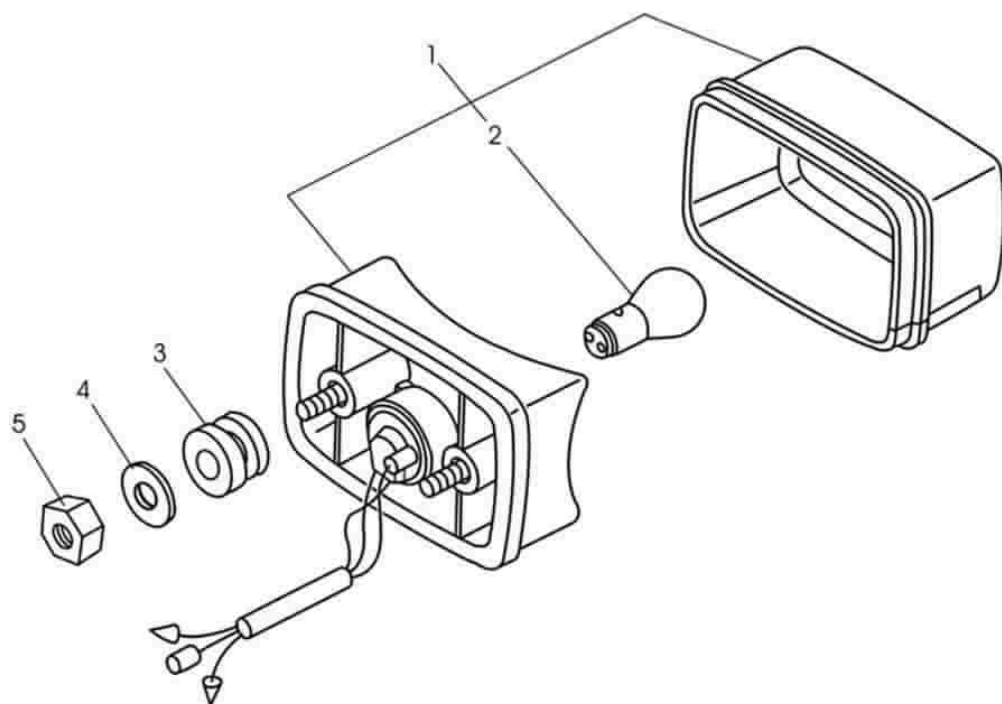

35、前后转向灯 FRONT AND REAR TURN SIGNAL SYSSTEM

[illegible]

35、前后转向灯 FRONT AND REAR TURN SIGNAL SYSTEM

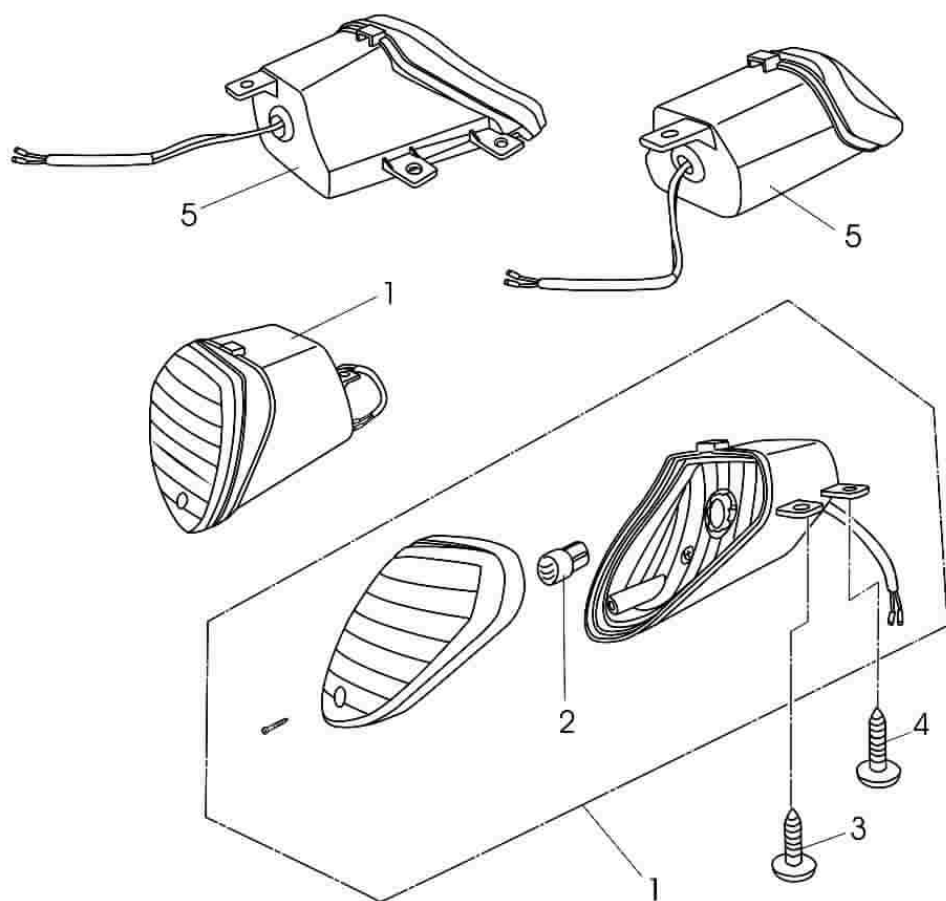

36、仪表 METER

[illegible]

36、仪表 METER

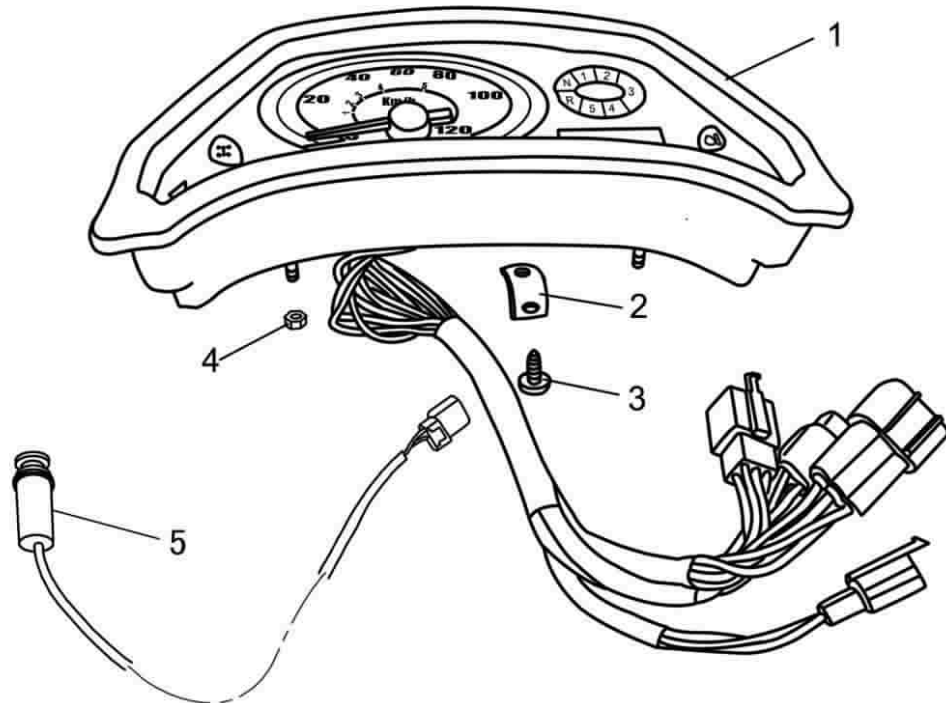

37、贴花、标牌 DECORATIVE STICKER, LABEL

[illegible]

37、贴花、标牌 DECORATIVE STICKER,LABEL

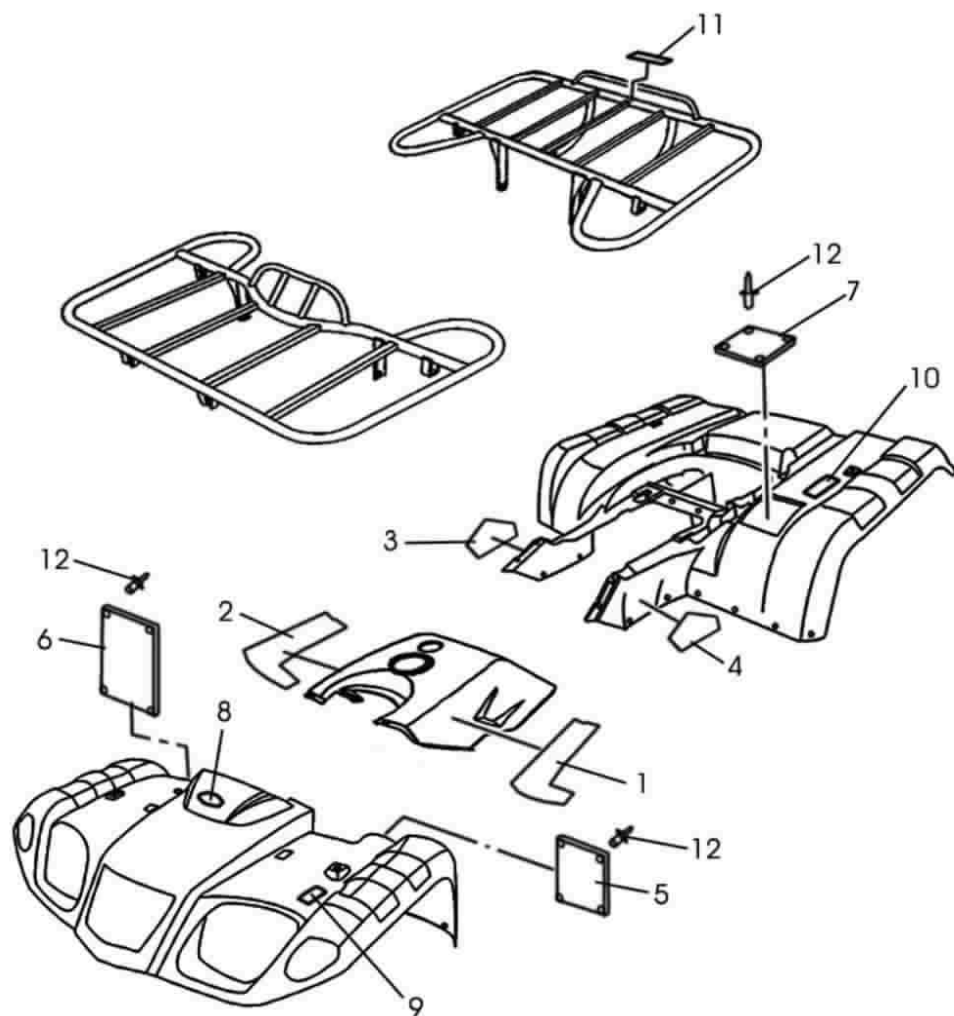

38、电器 ELECTRICAL

序 号 Ser.No	件 号 Part No	名 称 Description	数 量 Q'ty
1	F3-D20000-0	可控硅触发器 CDI	1
2	GB/T5787	螺栓 M6×20 Bolt M6×20	6
3	F3-D40000-0	整流调节器 Rectification regulator	1
4	SSC5-310000-0	蓄电池 Battery	1
5	SSC0-000401-0	蓄电池压板 Battery plate	1
6	SSC0-000606-0	蓄电池压胶垫 Battery gasket	2
7	SSC5-370000-0	正极导线 Positive pole wire	1
8	SSC5-330000-0	负级导线 Negtive pole wire	1
9	GB/T5285	自攻螺钉 ST6.3×19-C Self-tapping screw	1
10	SSC5-340000-0	四路保险器 Four ways fuse	1
11	SSC5-780000-0	倒档语音提示器 Reverse verbal indicator	1
12	JS150.00-6	切断继电器 Cut out relay	1
13	SSC5-540000-0	切断控制器 Cut out controller	1
14	SSC5-501000-0	风扇电机控制器 Fan motor controller	1
15	GB/T5783	螺钉 M5×16 Screw M5×16	1
16	SSA0-000408-0	螺母夹 M5 Nut clip M5	1
17	F3-D30000-0	起动继电器组合 Start relay assy	1
18	SSC5-770000-0	应急信号控制器 Emergency signal controller	1
19	SSC5-509000-0	过流保护开关 Overcurrent protecting switch	1
20	SSC5-320000-0	电缆 Cable	1
21	SSC5-510000-0	总开关锁 Power lock	1
22	SSC5-360000-0	外接电源插座 External power source socket	1
23	SSC5-710000-0	喇叭 Horn	2
24	F3-D10000-0	点火线圈 Ignition coil	1

38、电器 ELECTRICAL

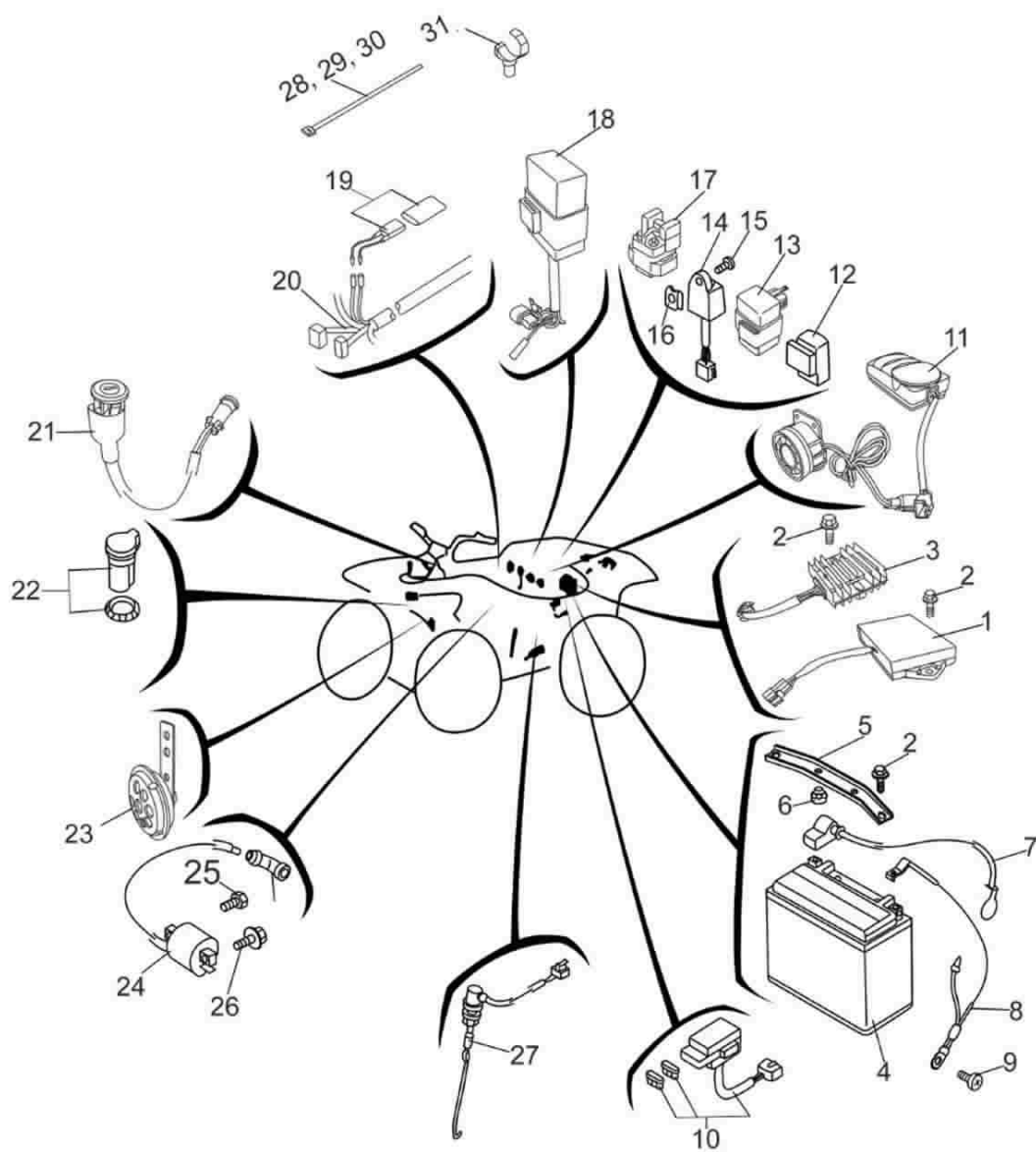

38、电器 ELECTRICAL

[illegible]

38、电器 ELECTRICAL

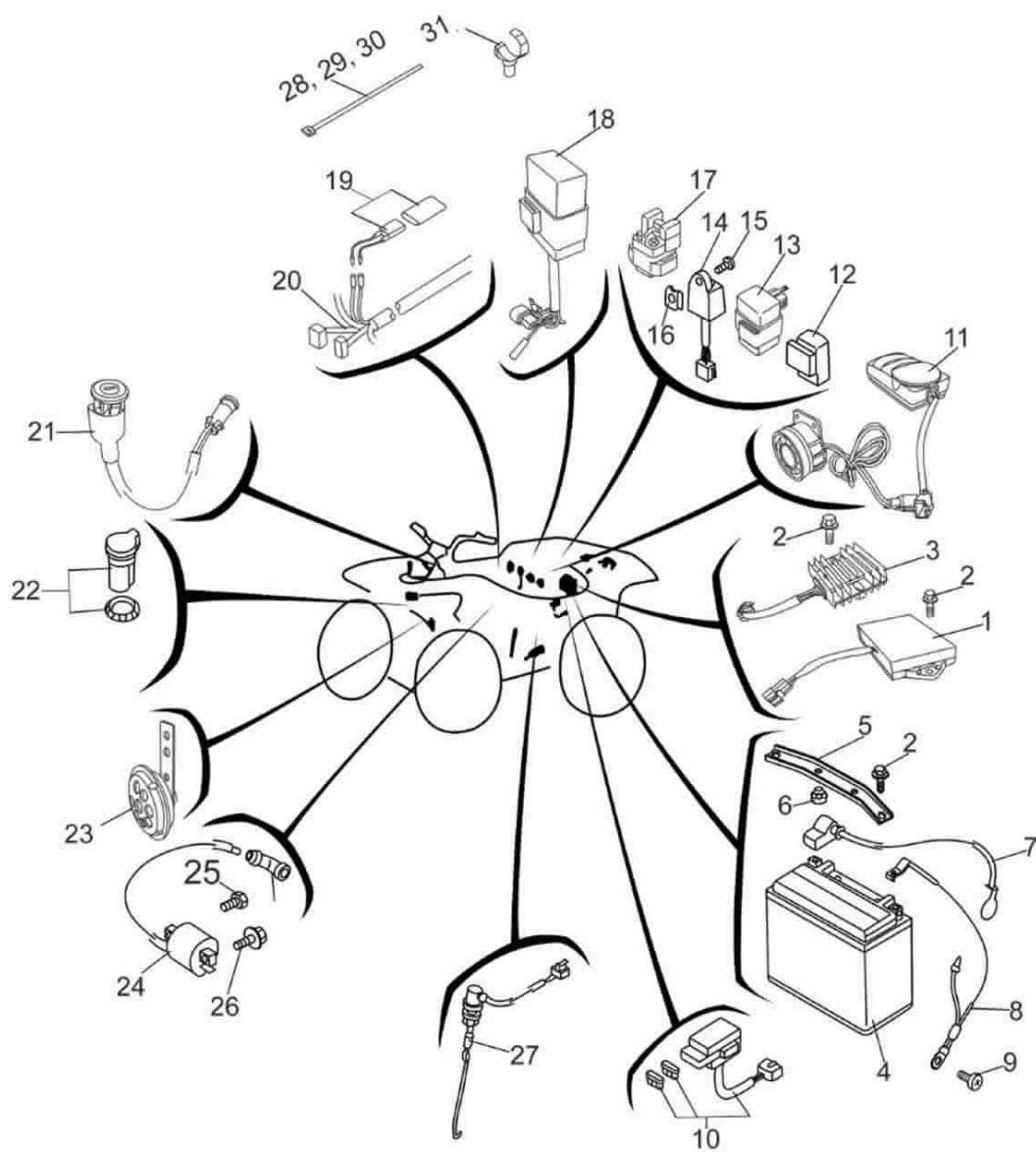

JS400ATV 型摩托车

零件目录图册

PARTS CATALOGUE

建设牌摩托车

JIANSHE BRAND MOTORCYCLE



重庆建设摩托车股份有限公司

CHONGQING JIANSHE MOTORCYCLE CO.,LTD

JS400ATV 零件目录图册

第一版 2005 年 7 月

重庆建设摩托车股份有限公司印刷厂
印制，重庆建设摩托车股份有限公司保留
印刷版权。未经许可，严禁印刷或引用本手
册内容，严格禁止生产制造、印刷、复印。

JS400ATV PATRS CATALOGUE

The first edition May·2005

This catalogue is published by Jianshe
Industries Co., Ltd. (Group) publishing factory.
Without permitted, publishing or quoting the context
of the catalogue is prohibited. Manufacturing,
publishing and copying strictly prohibited.

该产品的质量体系通过 GB/T19001-ISO9001 认证

厂址：中国重庆谢家湾

电话：86-23-68434528

传真：86-23-68810371

邮编：400050

THE QUALITY OF THIS PRODUCT CONFORMS TO ISO9001 STANDARD

ADD:XIEJIAWAN.CHONGQING.CHINA

TEL :86-23-68434528

FAX :86-23-68810371

P.C :400050

目 录

CONTENTS

1、配气机构（气缸盖）PENUMATIC MECHANISM（CYLINDER CAP）...	1
2、配气机构 PENDEUMATIC MECHANISM	5
3、曲柄连杆机构 CRANK CONNECTING ROD MECHANISM	9
4、箱体部分 CRANKCASE BODY PART	13
5、离合器 CLUTCH	15
6、操纵、换档凸轮、拨叉机构 CONTROL、SHIFT、CAM、MECHANISM	19
7、变速齿轮机构 SHIFT GEAR MECHANISM	23
8、输出机构 OUT PUT MECHANISM	29
9、润滑冷却机构 LUBRICATION COOLING MECHANISM	33
10、排气系统 EXHAUST SYSTEM	37
11、进气系统 INTAKE SYSTEM	39
12、手起动装置 KICK STARTER	41
13、电起动机构 STARTING MOTOR MECHANISM	43
14、车架 FRAME	45
15、前悬挂 FRONT SUSPENSION	49
16、前轮 FRONT WHEEL	51
17、前驱动齿轮箱组件 FRONT DRIVE GEAR BOX ASSY	55
18、转向立柱 STEERING STUD	59
19、后减震器 REAR BUMPER	63
20、后驱动齿轮箱组件 REAR DRIVING GEAR BOX ASSEMBLY	65

21、后轮叉组合 REAR WHEEL FORK ASSY	69
22、后轮 REAR WHEEL	71
23、方向把、拉索 STEERING HANDLE、CABLE	75
24、手把开关、手柄 HANDLE SWITCH、LEVER	77
25. 二/四驱转换操纵机构 TRANSFORMING CONTROL MECHANISM FOR TWO/FOUR WHEELS DRIVING	79
26、前制动器 FRONT MASTER CYLINDER	81
27、制动踏板、搁脚 STAND、FOOTREST	83
28、油箱 FUEL TANK	85
29、前挡泥板 FRONT FENDER	89
30、后挡泥板 REAR FENDER	91
31、座垫 SEAT	93
32、保护装置 GUARD	95
33、前照灯 HEADLIGHT	97
34、尾灯 TAILLIGHT	99
35、前后转向灯 FRONT AND REAR TURN SIGNAL SYSTEM.....	101
36、仪表 METER	103
37、贴花、标牌 DECORATIVE STICKER、LABEL	105
38、电器 ELECTRICAL	107

32、磁电机 GENERATOR

[illegible]

32、磁电机 GENERATON

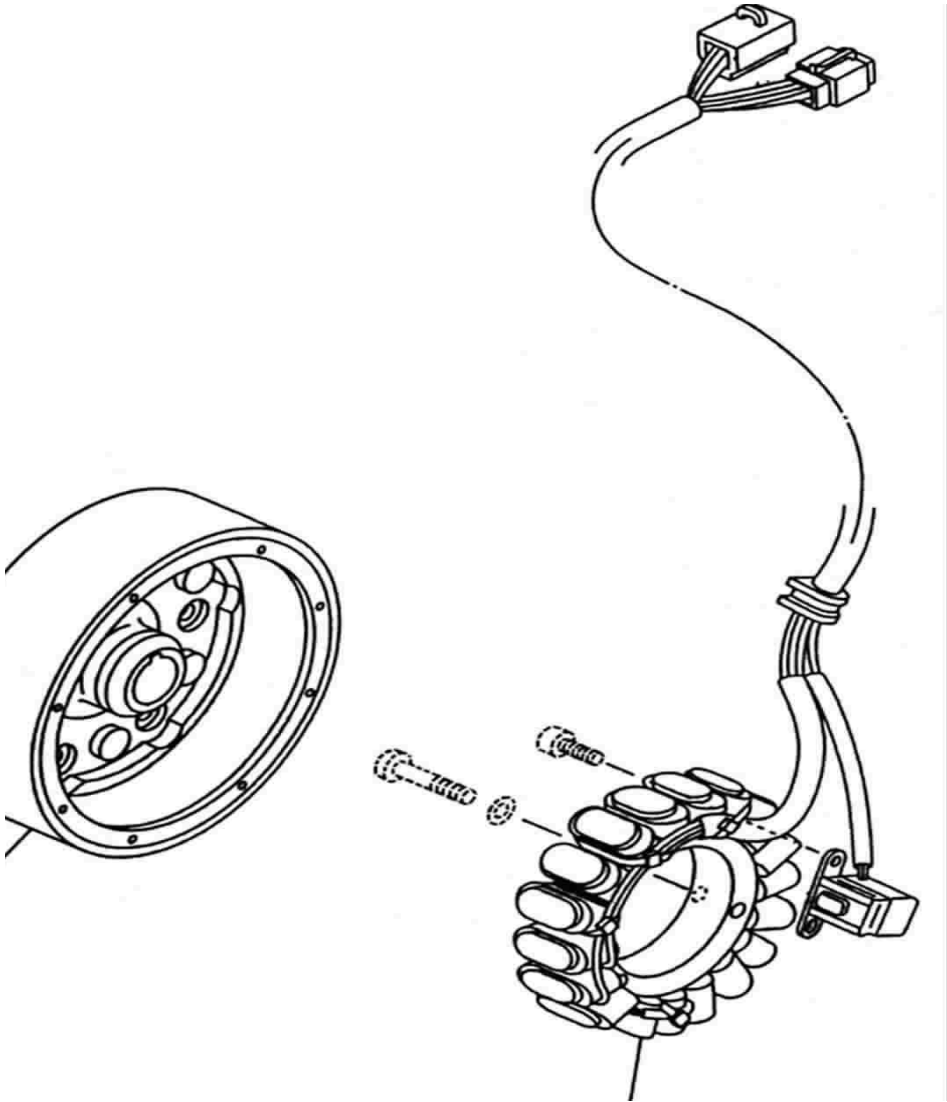

33、启动电机 STARTING MOTOR

[illegible]

33、启动电机 STARTING MOTOR

